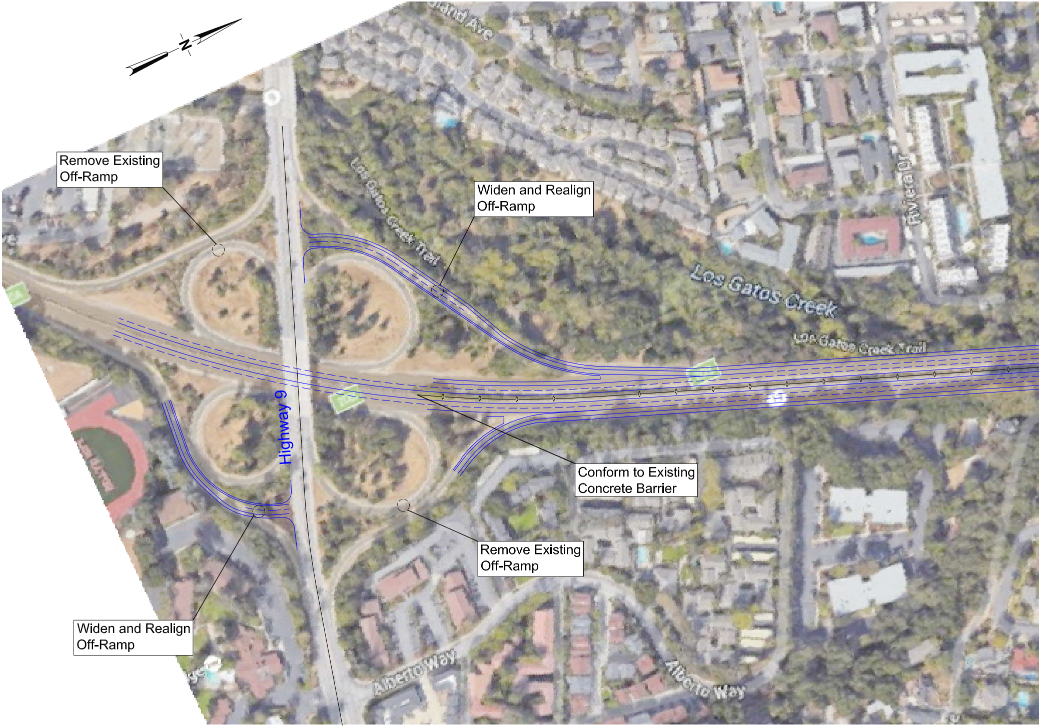
N
Remove Existing Off-Ramp
Widen and Realign Off-Ramp
Conform to Existing Concrete Barrier
Remove Existing Off-Ramp
Widen and Realign Off-Ramp
Highway 9
Los Gatos Creek Trail
Los Gatos Creek
Los Gatos Creek Trail
Riviera Dr
Alberto Way
Alberto Way

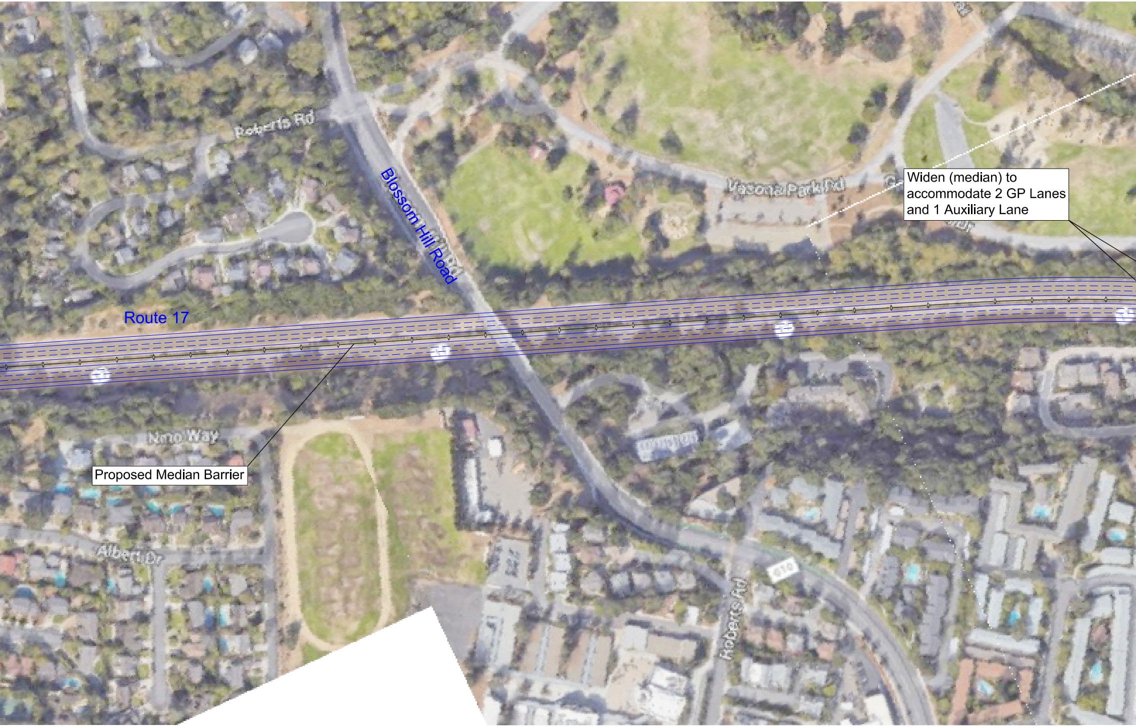
Route 17
Blossom Hill Road
Roberts Rd
Vasona Park Rd
Nino Way
Albert Dr
Roberts Rd
Widen (median) to accommodate 2 GP Lanes and 1 Auxiliary Lane
Proposed Median Barrier

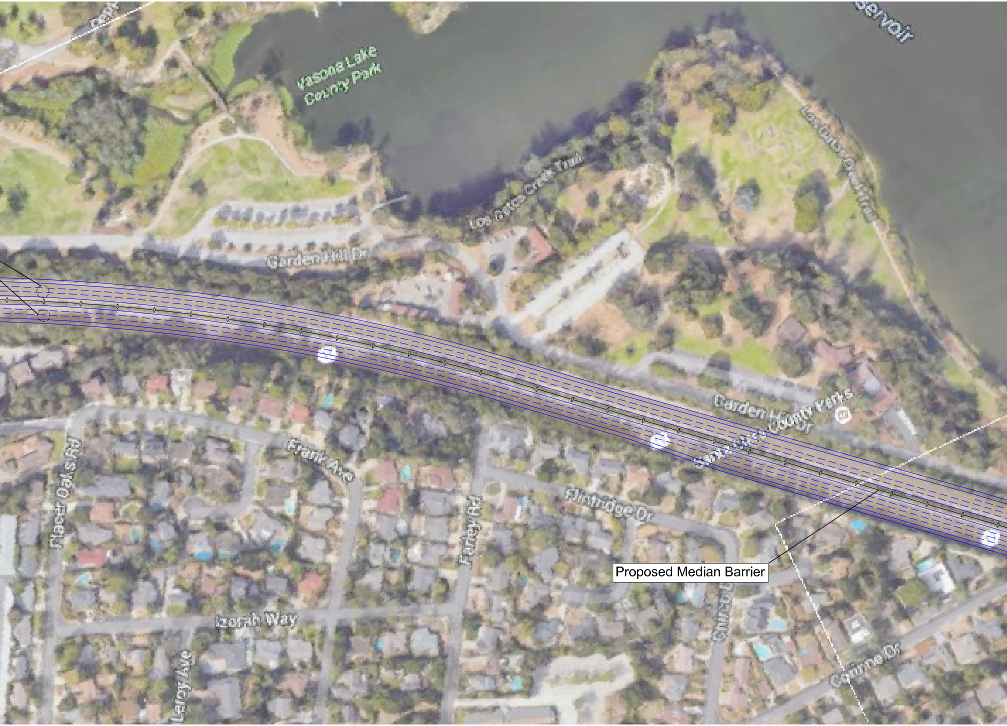
Vasona Lake County Park
Los Gatos Creek Trail
Garden Hill Dr
Frank Ave
Placer Oaks Rd
Flintridge Dr
Farley Rd
Izorah Way
Leroy Ave
Corinne Dr

Proposed Median Barrier

Route 17 Auxiliary Lanes

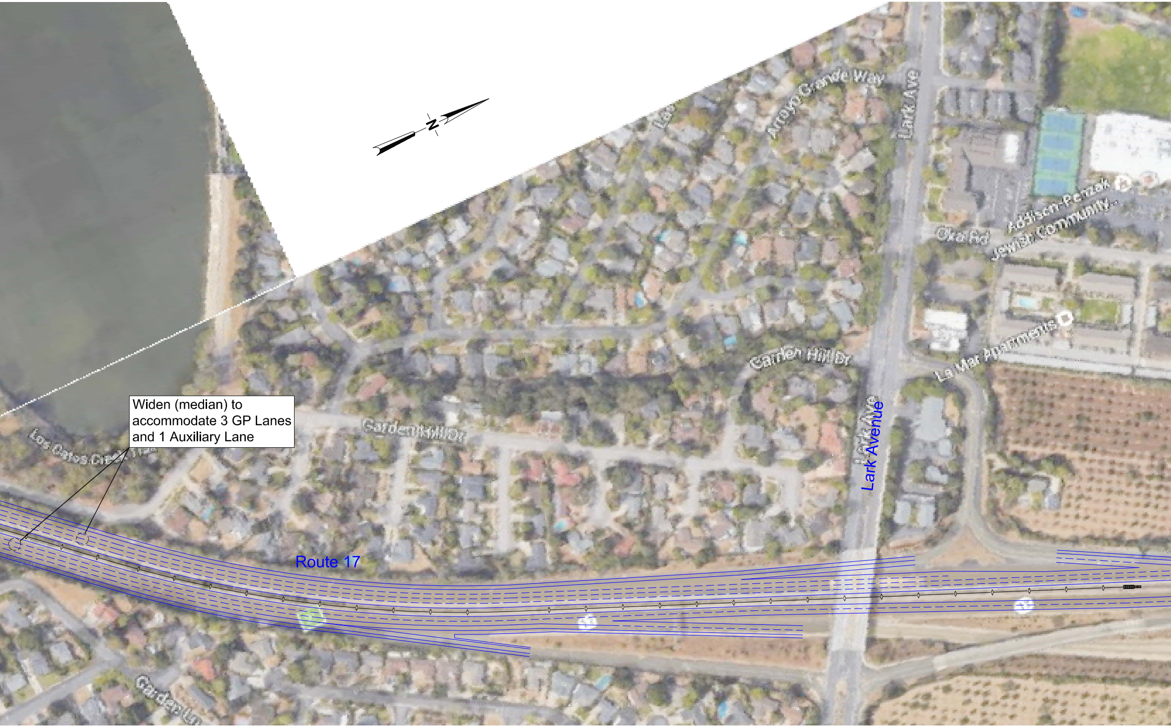

Widen (median) to accommodate 3 GP Lanes and 1 Auxiliary Lane

N
Route 17
Lark Avenue
Lark Ave
Lark Ave
Arroyo Grande Way
Oka Rd
Addison-Penzak Jewish Community...
La Mar Apartments
Garden Hill Dr
Garden Hill Dr
Los Gatos Creek Trail
Garden Ln

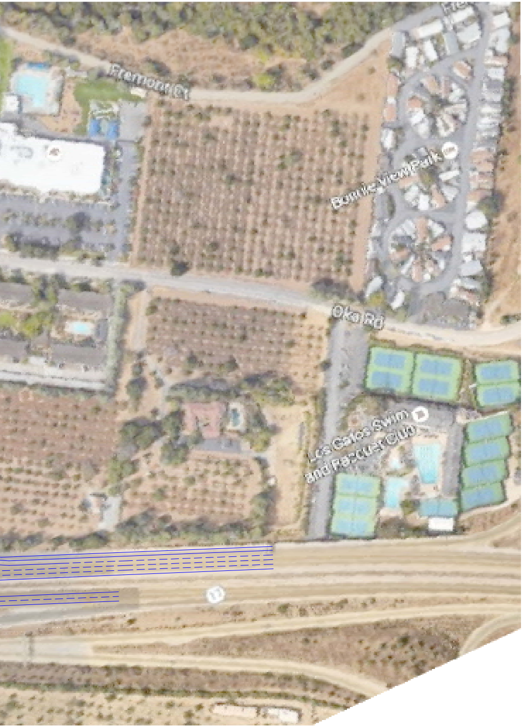
Fremont Ct
Bonnie View Park
Oka Rd
Los Gatos Swim and Racquet Club
17

ATTACHMENT 1

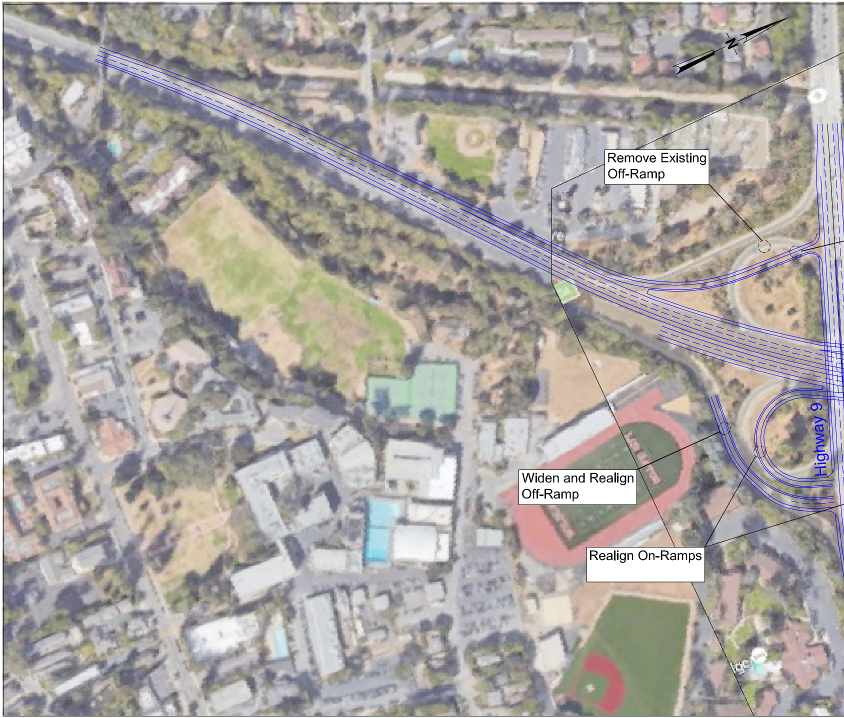
N
Remove Existing Off-Ramp
Widen and Realign Off-Ramp
Realign On-Ramps
Highway 9

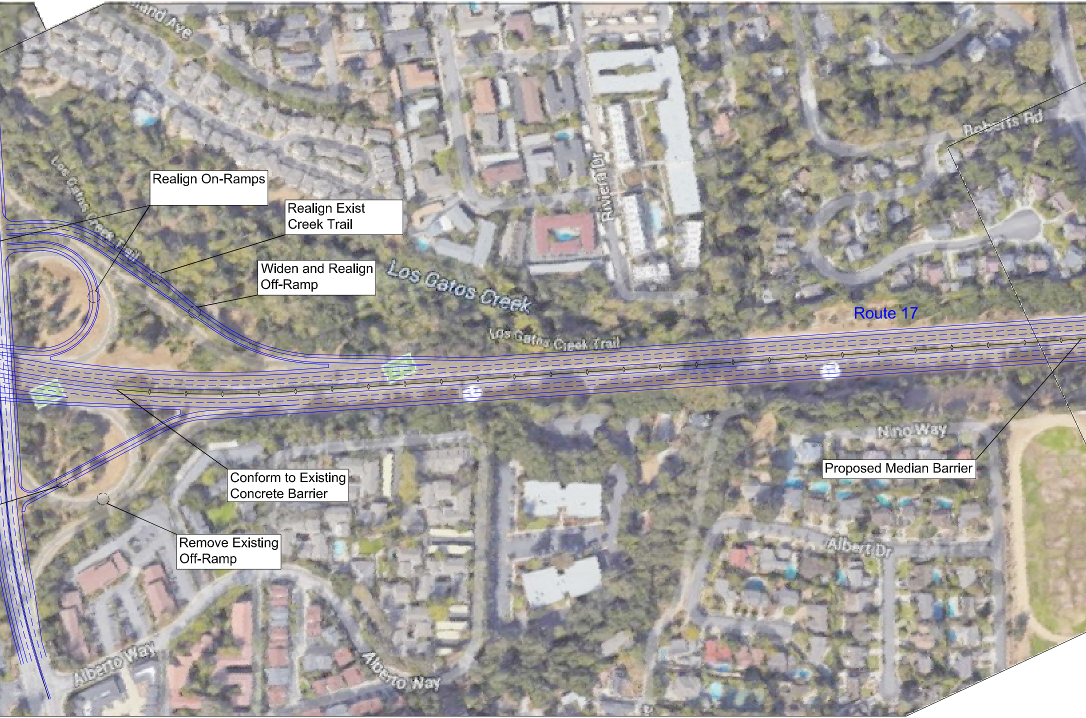
Route 17
Los Gatos Creek
Los Gatos Creek Trail
Los Gatos Creek Trail
Roberts Rd
Riviera Dr
Nino Way
Albert Dr
Alberto Way
Alberto Way
land Ave

Realign On-Ramps

Realign Exist Creek Trail

Widen and Realign Off-Ramp

Conform to Existing Concrete Barrier

Remove Existing Off-Ramp

Proposed Median Barrier

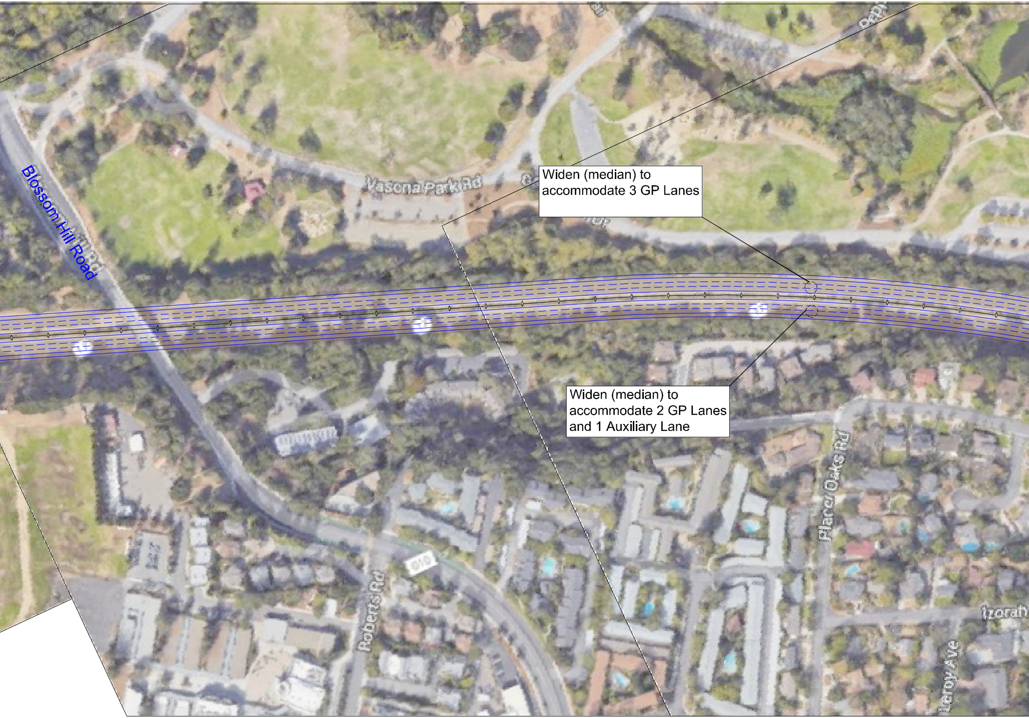
Blossom Hill Road
Vasona Park Rd
Roberts Rd
Placer Oaks Rd
Leroy Ave
Izorah

Widen (median) to accommodate 3 GP Lanes

Widen (median) to accommodate 2 GP Lanes and 1 Auxiliary Lane

Ro

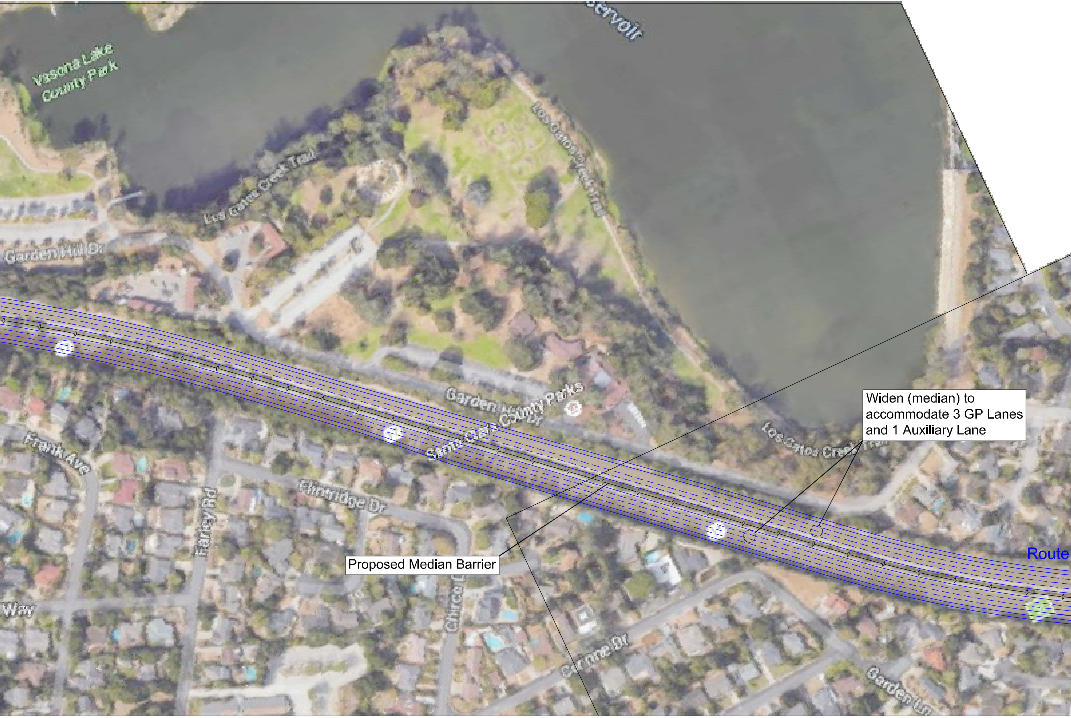
ervoir
Vasona Lake County Park
Los Gatos Creek Trail
Garden Hill Dr
Los Gatos Creek Trail
Garden Hill Dr
County Parks
Los Gatos Creek Trail
Frank Ave
Flintridge Dr
Farley Rd
Way
Garden Ln
Route

Widen (median) to accommodate 3 GP Lanes and 1 Auxiliary Lane

Proposed Median Barrier

ute 17 Auxiliary Lanes

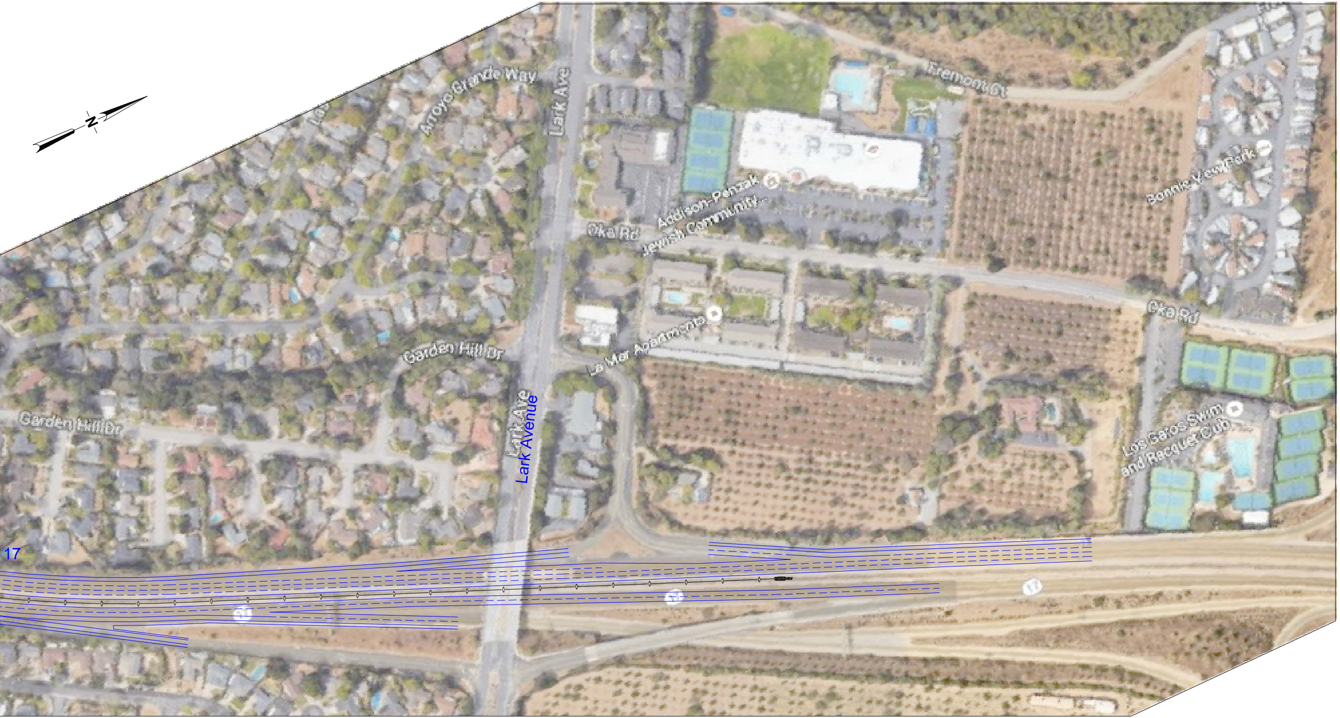
N
Arroyo Grande Way
Lark Ave
Fremont Ct
Addison-Penzak Jewish Community...
Oka Rd
Bonnie View Park
Garden Hill Dr
La Mer Apartments
Garden Hill Dr
Lark Ave
Lark Avenue
Oka Rd
Los Gatos Swim and Racquet Club
17
17
17
17

ATTACHMENT 2