

ADDENDUM #3

C20004 – US 101/BLOSSOM HILL ROAD INTERCHANGE IMPROVEMENT

ISSUE DATE: APRIL 28, 2020

Notice is hereby given that the following revisions, additions, and modifications are hereby incorporated into the Invitation for Bids (“IFB”).

Approved By

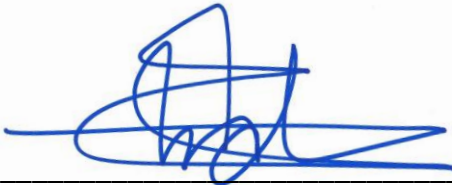

Ehab Azab
Construction Contracts Administrator

Approved for Release:

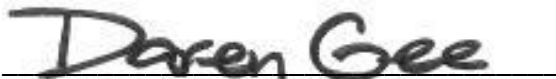

Daren Gee, P.E.
Construction Contracts Administration Manager

THIS ADDENDUM CONTAINS 24 PAGES
(Including attachments)

VOLUME 1 – CONTRACT DOCUMENTS

SECTION 4 BID FORMS

1. **DELETE** Bid Form 1 Bid Form Schedule of Quantities and Prices, Contractor Information to its entirety, and **REPLACE** it with Attachment #1 hereto. Main change is to include revisions to Bid Items 3, 73, 106 and 109. MS Word file of Bid Form #1 is uploaded at VTA website.

SECTION 6.14 SAFETY PRECAUTIONS, PROGRAMS AND FIRST AID REQUIREMENTS

2. **DELETE** reference for Bid Form 1 6.14.1 Safety Supervision, Item (2) to its entirety, and **REPLACE** it with the following:

“(2) Submit, under procedures in Section 6.6.2, a Site-Specific Safety Plan that will document how Contractor will control exposure to risks identified on the site, and detail safety measures to be taken for the protection of personnel and equipment. Site Specific Safety Plan must certify that the designated safety representative has received competent person training in all aspects of the Site-Specific Safety Plan.”

APPENDIX B CONTRACT DATA REQUIREMENTS

3. **REPLACE** “Reference” of Bid Item # 51016 “Quality Assurance Plan” on page B-4 to read “6.25” instead of 6.26, as per the attachment#2.

APPENDIX K VTA SUBSTITUTIONS FOR CALTRANS SPECS

4. **REPLACE** Corresponding Section, to these Contract Documents or General or Special Condition, of Caltrans Standard Specification Section 6-2.02 “Quality Control” on page K-3 to read “6.25” instead of 6.26, as per the attachment#2.

APPENDIX B CONTRACT DATA REQUIREMENTS

5. **REPLACE** “Reference” first paragraph on page M-1 to read “Section 6.25” instead of Section 6.26. as per the attachment #2.

VOLUME 3 – CONTACT DRAWINGS / PLANS (PART 1)

Sheet 46 – Drawing C-27 Construction Details

6. **REPLACE** drawing C-27 with the attached revised drawing C-27

Sheet 173- Drawing Q-1 Summary of Quantities

7. **REPLACE** drawing Q-1 with the attached revised drawing Q-1.

Sheet 174- Drawing Q-2 Summary of Quantities

8. **REPLACE** drawing Q-2 with the attached revised drawing Q-2.

VOLUME 3 – CONTACT DRAWINGS / PLANS (PART 2)

Sheet 176- Drawing SW-1 Sound Wall Plan

9. **REPLACE** drawing SW-1 with the attached revised drawing SW-1.

BID FORM 1
BID FOR CONTRACT C20004

This form must be submitted with the Bid.

FROM: _____
(BIDDER'S NAME)

TO: THE SANTA CLARA VALLEY TRANSPORTATION AUTHORITY
STATE OF CALIFORNIA

In compliance with your Invitation for Bid for this project, the undersigned Bidder, being thoroughly familiar with the terms and conditions of the Contract Documents, hereby proposes and agrees to perform fully the Work within the time stated and in strict accordance with the Contract Documents.

The Bidder hereby acknowledges receipt of the following addenda to the Contract Documents:

- Addendum No. _____ Dated _____
- Addendum No. _____ Dated _____
- Addendum No. _____ Dated _____
- Addendum No. _____ Dated _____
- Addendum No. _____ Dated _____
- Addendum No. _____ Dated _____

FAILURE TO ACKNOWLEDGE RECEIPT OF ALL ADDENDA MAY CAUSE THE BID TO BE CONSIDERED NON-RESPONSIVE. BIDDER CERTIFIES THAT IT HAS READ AND UNDERSTANDS THE CONTRACT DOCUMENTS AND ADDENDA AND THE MEAING, PURPOSE AND INTENT OF EVERY PROVISION THEREIN.

Bidder hereby incorporates by reference all provisions of the Contract Documents.

CONTINUED ON NEXT PAGE →

BID FORM 1 (continued)

Schedule of Quantities and Prices

The prices quoted below include all applicable taxes, fees, permits, delivery and other charges as required.

If the Contract includes cleanup, please note that there is no separate payment item for "Cleanup"; therefore Bidder shall consider and include this in the various items of Work on the Schedule of Quantities and Prices.

BIDDER'S NAME: _____

LEGEND: SC = SPECIAL CONDITIONS, TS = TECHNICAL SPECIFICATIONS, SS = STANDARD SPECIFICATIONS (CALTRANS)

(F)	Bid Item	Spec Reference	Description	Qty.	Units	Unit Price	Total
HIGHWAY			SCHEDULE A – HIGHWAY BID ITEMS				
	1	SS-7	LEAD COMPLIANCE PLAN	1	LS		\$
	2	SC-6.21	PROGRESS SCHEDULE (CRITICAL PATH METHOD) (MINIMUM BID \$50,000)	1	LS		
	3	SC-6.25	QUALITY ASSURANCE PROGRAM	1	LS		
	4	TS-10	RESIDENT ENGINEER'S OFFICE	1	LS		
	5	GC-7.44	CONSTRUCTION STAKING	1	LS		
	6	SS-12	CONSTRUCTION AREA SIGNS	1	LS		
	7	TS-12	TRAFFIC CONTROL SYSTEM	1	LS		
	8	SC-6.45	FLAGGERS (\$35/HR MAX)	1,000	HR		
	9	SS-12	TYPE II BARRICADE	7	EA		
	10	SS-12	TEMPORARY PAVEMENT MARKING (PAINT)	5,300	SQFT		
	11	SS-12	TEMPORARY TRAFFIC STRIPE (PAINT)	79,900	LF		
	12	SS-12	CHANNELIZER (SURFACE MOUNTED)	440	EA		
	13	SS-12	TEMPORARY PAVEMENT MARKER	1,800	EA		
	14	SS-87	TEMPORARY SIGNAL SYSTEM	1	LS		
	15	SS-12	PORTABLE CHANGEABLE MESSAGE SIGN	1	LS		
	16	SS-12	TEMPORARY RAILING (TYPE K)	26,800	LF		
	17	SS-12	TEMPORARY TRAFFIC SCREEN	7,000	LF		
	18	SS-12	TEMPORARY CRASH CUSHION MODULE	305	EA		
	19	TS-12	TEMPORARY ALTERNATIVE CRASH CUSHION	15	EA		
	20	TS-12	TEMPORARY VISUAL SCREEN	400	LF		

US 101/Blossom Hill Road Interchange Improvement
Contract C20004

ADDENDUM #3

ATTACHMENT #1

(F)	Bid Item	Spec Reference	Description	Qty.	Units	Unit Price	Total
	21	SS-13	JOB SITE MANAGEMENT	1	LS		
	22	Appendix G, TS-14	PREPARE STORM WATER POLLUTION PREVENTION PLAN	1	LS		
	23	SS-13	RAIN EVENT ACTION PLAN	74	EA		
	24	SS-13	STORM WATER SAMPLING AND ANALYSIS DAY	20	EA		
	25	SS-13	STORM WATER ANNUAL REPORT	2	EA		
	26	SS-13	TEMPORARY CHECK DAM	3,590	LF		
	27	SS-13	TEMPORARY DRAINAGE INLET PROTECTION	75	EA		
	28	SS-13	TEMPORARY FIBER ROLL	1,540	LF		
	29	SS-13	TEMPORARY SILT FENCE	2,310	LF		
	30	SS-13	TEMPORARY CONSTRUCTION ENTRANCE	15	EA		
	31	SS-13	STREET SWEEPING (MINIMUM BID \$50,000)	1	LS		
	32	SS-13	TEMPORARY CONCRETE WASHOUT	1	LS		
	33	TS-13	TEMPORARY DEWATERING AND NON-STORMWATER DISCHARGE CONTROL SYSTEM	1	LS		
	34	TS-14	REMOVE YELLOW THERMOPLASTIC TRAFFIC STRIPE (HAZARDOUS WASTE)	16,600	LF		
	35	TS-14	TREATED WOOD WASTE	31,000	LB		
	36	TS-14	VIBRATION MONITORING	1	LS		
	37	TS-14	SURVEY AND MONITORING OF EXISTING NON-HIGHWAY FACILITIES	1	LS		
	38	SS-15	REMOVE CONCRETE	770	CY		
	39	TS-17	CLEARING AND GRUBBING	1	LS		
	40	SS-16	TEMPORARY HIGH-VISIBILITY FENCE	2,400	LF		
	41	SS-10	DEVELOP WATER SUPPLY	1	LS		
	42	TS-14	ROADWAY EXCAVATION (NATURALLY OCCURRING ASBESTOS)	36,100	CY		
	43	TS-14	DITCH EXCAVATION (NATURALLY OCCURRING ASBESTOS)	65	CY		
	44	SS-96	SUBGRADE ENHANCEMENT GEOTEXTILE, CLASS B2	19,400	SQYD		
	45	TS-20	SOIL MANAGEMENT REPORT	1	LS		

US 101/Blossom Hill Road Interchange Improvement
Contract C20004

ADDENDUM #3

ATTACHMENT #1

(F)	Bid Item	Spec Reference	Description	Qty.	Units	Unit Price	Total
	46	TS-20	INSTALL WATER SERVICE (METER BY GREAT OAKS WATER)	1	EA		
	47	TS-20	IRRIGATION AUDIT	1	LS		
	48	TS-20/SS-20	HIGHWAY PLANTING	1	LS		
	49	TS-20/SS-20	IRRIGATION SYSTEM	1	LS		
	50	SS-17	REMOVE TREE	138	EA		
	51	TS-20	PLANT ESTABLISHMENT WORK (ONE YEAR)	1	LS		
	52	TS-20	WOOD CHIP MULCH (BIOFILTRATION SWALE)	4,570	SQFT		
	53	SS-20	6" CORRUGATED HIGH DENSITY POLYETHYLENE PIPE CONDUIT	270	LF		
	54	SS-20	10" CORRUGATED HIGH DENSITY POLYETHYLENE PIPE CONDUIT	430	LF		
	55	SS-21	SEED MIX	4,570	SQFT		
	56	SS-21	HYDROMULCH	141,000	SQFT		
	57	SS-21	FIBER ROLLS	11,400	LF		
	58	TS-21	COMPOST	1,520	CY		
	59	SS-25	CLASS 2 AGGREGATE SUBBASE	3,800	CY		
	60	SS-26	CLASS 2 AGGREGATE BASE	5,080	CY		
	61	TS-39	PRIME COAT	26	TON		
	62	TS-39/SS-39	HOT MIX ASPHALT (TYPE A)	10,200	TON		
	63	TS-39/SS-39	RUBBERIZED HOT MIX ASPHALT (GAP GRADED)	4,800	TON		
	64	TS-39/SS-39	RUBBERIZED HOT MIX ASPHALT (OPEN GRADED)	310	TON		
	65	SS-39	PLACE HOT MIX ASPHALT DIKE (TYPE A)	140	LF		
	66	SS-39	PLACE HOT MIX ASPHALT DIKE (TYPE C)	140	LF		
	67	SS-39	PLACE HOT MIX ASPHALT DIKE (TYPE E)	420	LF		
	68	SS-39	PLACE HOT MIX ASPHALT DIKE (TYPE F)	270	LF		
	69	SS-39	TACK COAT	11	TON		
	70	SS-39	REMOVE ASPHALT CONCRETE DIKE	300	LF		
	71	SS-39	COLD PLANE ASPHALT CONCRETE PAVEMENT	27,400	SQYD		
	72	SS-49	24" CAST-IN-DRILLED-HOLE CONCRETE PILING (SOUND WALL)	390	LF		

(F)	Bid Item	Spec Reference	Description	Qty.	Units	Unit Price	Total
F	73	SS-51	STRUCTURAL CONCRETE, SOUND WALL	25	CY		
F	74	SS-51	MINOR CONCRETE (MINOR STRUCTURE)	105	CY		
	75	SS-51	MINOR CONCRETE (BACKFILL)	40	CY		
F	76	SS-51	ARCHITECTURAL TREATMENT (SLOPE PAVING)	7,730	SQFT		
F	77	SS-52	BAR REINFORCING STEEL (SLOPE PAVING)	7,650	LB		
F	78	TS-52	BAR REINFORCING STEEL (SOUND WALL)	20,000	LB		
F	79	TS-58	SOUND WALL (MASONRY BLOCK)	2,680	SQFT		
	80	TS-15	REMOVE SOUND WALL	570	LF		
	81	TS-61	18" ALTERNATIVE PIPE CULVERT (TYPE A)	1,790	LF		
	82	TS-61	24" ALTERNATIVE PIPE CULVERT (TYPE A)	11	LF		
	83	TS-65/SS-65	12" REINFORCED CONCRETE PIPE (CLASS IV)	180	LF		
	84	TS-65/SS-65	18" REINFORCED CONCRETE PIPE (CLASS III)	145	LF		
	85	TS-65/SS-65	42" REINFORCED CONCRETE PIPE (CLASS III)	100	LF		
	86	SS-70	36" CORRUGATED STEEL PIPE RISER	6	LF		
	87	SS-68	CLASS 2 PERMEABLE MATERIAL	80	CY		
	88	SS-70	12" ALTERNATIVE FLARED END SECTION	4	EA		
	89	SS-70	18" ALTERNATIVE FLARED END SECTION	3	EA		
	90	SS-68	FILTER FABRIC (CLASS 8)	440	SQYD		
	91	SS-70	DRAINAGE INLET MARKER	37	EA		
	92	SS-71	ADJUST SANITARY SEWER MANHOLE FRAME AND COVER TO GRADE	1	EA		
	93	SS-71	MODIFY SANITARY SEWER MANHOLE	1	EA		
	94	SS-70	3" DUCTILE IRON PIPE	51	LF		
	95	SS-70	WALL DRAIN WITH PIPE DOME	2	EA		
	96	SS-71	ABANDON INLET	2	EA		
	97	SS-71	ABANDON CULVERT	520	LF		

US 101/Blossom Hill Road Interchange Improvement
Contract C20004

ADDENDUM #3

ATTACHMENT #1

(F)	Bid Item	Spec Reference	Description	Qty.	Units	Unit Price	Total
	98	SS-71	ABANDON JOINT TRENCH	1,120	LF		
	99	SS-71	REMOVE CULVERT	460	LF		
	100	SS-71	REMOVE INLET	13	EA		
	101	SS-71	REMOVE FLARED END SECTION	3	EA		
	102	SS-71	ABANDON FLARED END SECTION	5	EA		
	103	SS-71	ADJUST STORM DRAIN FRAME AND COVER TO GRADE	4	EA		
	104	SS-71	ADJUST STORM DRAIN FRAME AND GRATE TO GRADE	3	EA		
	105	CSJ-1503	INTERIOR LINING SANITARY SEWER MANHOLE	2	EA		
F	106	SS-72	SLOPE PAVING (CONCRETE)	141	CY		
F	107	SS-72	ROCK SLOPE PROTECTION (20 LB, CLASS I, METHOD B)	1	CY		
F	108	SS-72	ROCK SLOPE PROTECTION (60 LB, CLASS II, METHOD B)	6	CY		
	109	TS-73/SS-73	MINOR CONCRETE (MISCELLANEOUS CONSTRUCTION)	740	CY		
F	110	SS-75	MISCELLANEOUS IRON AND STEEL	15,400	LB		
	111	TS-80-6	VISUAL SCREEN PANEL	317	LF		
	112	TS-80-5	TUBULAR STEEL SECURITY FENCE	35	LF		
	113	SS-80	CHAIN LINK FENCE (TYPE CL-3.5) (VINYL CLAD)	60	LF		
	114	SS-80	CHAIN LINK FENCE (TYPE CL-6) (VINYL CLAD)	1,690	LF		
	115	TS-80-5	8' GATE (TUBULAR STEEL SECURITY)	4	EA		
	116	SS-80	8' CHAIN LINK GATE (TYPE CL-3.5)	2	EA		
	117	SS-81	REMOVE PAVEMENT MARKER	2,920	EA		
	118	SS-81	DELINEATOR (CLASS 1)	120	EA		
	119	SS-81	PAVEMENT MARKER (RETROREFLECTIVE)	1,660	EA		
	120	SS-81	CONCRETE BARRIER DELINEATOR	35	EA		
	121	SS-81	GUARD RAILING DELINEATOR	16	EA		
	122	SS-82	OBJECT MARKER	15	EA		
	123	SS-82	OBJECT MARKER (TYPE P OR R) FOR STAGE CONSTRUCTION	40	EA		
	124	SS-82	REMOVE ROADSIDE SIGN	93	EA		
	125	SS-82	FURNISH SINGLE SHEET ALUMINUM SIGN (0.063"-UNFRAMED)	770	SQFT		

US 101/Blossom Hill Road Interchange Improvement
Contract C20004

ADDENDUM #3

ATTACHMENT #1

(F)	Bid Item	Spec Reference	Description	Qty.	Units	Unit Price	Total
	126	SS-82	FURNISH SINGLE SHEET ALUMINUM SIGN (0.080"-UNFRAMED)	220	SQFT		
	127	SS-82	FURNISH SINGLE SHEET ALUMINUM SIGN (0.063"-FRAMED)	140	SQFT		
	128	SS-82	FURNISH SINGLE SHEET ALUMINUM SIGN (0.080"-FRAMED)	410	SQFT		
	129	SS-82	ROADSIDE SIGN - ONE POST	91	EA		
	130	SS-82	ROADSIDE SIGN - TWO POST	20	EA		
	131	SS-82	INSTALL SIGN (STRAP AND SADDLE BRACKET METHOD)	36	EA		
	132	SS-83	MIDWEST GUARDRAIL SYSTEM	1,370	LF		
	133	TS-83	VEGETATION CONTROL (MINOR CONCRETE)	420	SQYD		
	134	TS-83/SS-83	CHAIN LINK RAILING (TYPE 7) (VINYL CLAD)	78	LF		
	135	TS-83/SS-83	CHAIN LINK RAILING (TYPE 7) (VINYL CLAD) MOD	46	LF		
	136	SS-83	DOUBLE THRIE BEAM BARRIER (WOOD POST)	50	LF		
	137	SS-83	TRANSITION RAILING (TYPE WB-31)	5	EA		
	138	SS-83	END ANCHOR ASSEMBLY (TYPE SFT)	5	EA		
	139	TS-83	ALTERNATIVE IN-LINE TERMINAL SYSTEM	7	EA		
	140	TS-83	ALTERNATIVE CRASH CUSHION	5	EA		
	141	SS-83	CONCRETE BARRIER (TYPE 60M)	1,080	LF		
	142	SS-83	CONCRETE BARRIER (TYPE 60MC)	530	LF		
	143	SS-83	CONCRETE BARRIER (TYPE 60MC MOD 1)	105	LF		
	144	SS-83	CONCRETE BARRIER (TYPE 60MC MOD 2)	150	LF		
	145	SS-83	CONCRETE BARRIER (TYPE 60MD)	115	LF		
	146	SS-83	CONCRETE BARRIER (TYPE 60MD MOD)	270	LF		
	147	SS-83	CONCRETE BARRIER (TYPE 60MF MOD)	310	LF		
	148	SS-83	CONCRETE BARRIER (TYPE 842B)	300	LF		
	149	SS-83	REMOVE GUARD RAIL	1,100	LF		
	150	SS-83	REMOVE SINGLE METAL BEAM BARRIER	460	LF		

(F)	Bid Item	Spec Reference	Description	Qty.	Units	Unit Price	Total
	151	SS-83	REMOVE DOUBLE METAL BEAM BARRIER	160	LF		
	152	SS-83	REMOVE CONCRETE BARRIER	500	LF		
	153	SS-84	6" THERMOPLASTIC TRAFFIC STRIPE (BROKEN 3-9)	3,650	LF		
	154	SS-84	6" THERMOPLASTIC TRAFFIC STRIPE	32,200	LF		
	155	SS-84	8" THERMOPLASTIC TRAFFIC STRIPE	8,800	LF		
	156	SS-84	6" THERMOPLASTIC TRAFFIC STRIPE (BROKEN 8-4)	440	LF		
	157	SS-84	8" THERMOPLASTIC TRAFFIC STRIPE (BROKEN 12-3)	2,270	LF		
	158	TS-84/SS-84	THERMOPLASTIC PAVEMENT MARKING	7,000	SQFT		
	159	SS-84	6" THERMOPLASTIC TRAFFIC STRIPE (BROKEN 6-1)	690	LF		
	160	SS-84	6" THERMOPLASTIC TRAFFIC STRIPE (BROKEN 36-12)	9,110	LF		
	161	SS-84	6" THERMOPLASTIC TRAFFIC STRIPE (BROKEN 17-7)	13,500	LF		
	162	SS-84	REMOVE PAINTED TRAFFIC STRIPE	73,000	LF		
	163	SS-84	REMOVE PAINTED PAVEMENT MARKING	5,700	SQFT		
	164	SS-84	REMOVE THERMOPLASTIC TRAFFIC STRIPE	38,800	LF		
	165	SS-84	REMOVE THERMOPLASTIC PAVEMENT MARKING	2,800	SQFT		
	166	TS-87	INTERCONNECTION CONDUIT AND CABLE	1	LS		
	167	TS-10	COORDINATION WITH PG&E FOR CITY LIGHTING SERVICE NEAR COYOTE ROAD (MINIMUM BID \$5,000)	1	LS		
	168	TS-87	MAINTAIN EXISTING TRAFFIC MANAGEMENT SYSTEM ELEMENTS DURING CONSTRUCTION	1	LS		
	169	TS-87	LIGHTING SYSTEM	1	LS		
	170	TS-87	MODIFYING EXISTING ELECTRICAL SYSTEM (ROUTE 101 SB RAMP AND BLOSSOM HILL ROAD)	1	LS		
	171	TS-87	MODIFYING EXISTING ELECTRICAL SYSTEM (COYOTE ROAD AND BLOSSOM HILL ROAD)	1	LS		

US 101/Blossom Hill Road Interchange Improvement
Contract C20004

ADDENDUM #3

ATTACHMENT #1

(F)	Bid Item	Spec Reference	Description	Qty.	Units	Unit Price	Total
	172	TS-87	SIGNAL AND LIGHTING SYSTEM (CITY OF SAN JOSE) (MONTEREY ROAD AND BLOSSOM HILL ROAD)	1	LS		
	173	TS-87	MODIFY RAMP METERING SYSTEM (ROUTE 101 SB ON-RAMP)	1	LS		
	174	TS-87	MODIFY RAMP METERING SYSTEM (ROUTE 101 NB ON-RAMP)	1	LS		
	175	TS-87	RAMP METERING SYSTEM (ROUTE 101 SB LOOP ON-RAMP)	1	LS		
	176	TS-12	RADAR SPEED FEEDBACK SIGN SYSTEM	1	LS		
STRUCTURE			SCHEDULE B- BLOSSOM HILL ROAD OC (WIDEN)				
F	177	SS-19	STRUCTURE EXCAVATION (BRIDGE)	750	CY		
F	178	SS-19	STRUCTURE BACKFILL (BRIDGE)	500	CY		
	179	TS-49	FURNISH PILING (CLASS 200) (ALTERNATIVE W)	4,406	LF		
	180	TS-49	DRIVE PILE (CLASS 200) (ALTERNATIVE W)	64	EA		
	181	TS-50	PRESTRESSING CAST-IN-PLACE CONCRETE	1	LS		
F	182	TS-51	STRUCTURAL CONCRETE, BRIDGE FOOTING	275	CY		
F	183	TS-51	STRUCTURAL CONCRETE, BRIDGE	800	CY		
F	184	TS-51	STRUCTURAL CONCRETE, BRIDGE (POLYMER FIBER)	330	CY		
F	185	TS-51	STRUCTURAL CONCRETE, APPROACH SLAB (TYPE N)	80	CY		
	186	TS-51	STRUCTURAL CONCRETE, APPROACH SLAB (TYPE R)	15	CY		
	187	SS-51	PAVING NOTCH EXTENSION	12	CF		
F	188	SS-51	LIGHTWEIGHT CONCRETE	115	CY		
F	189	SS-51	ARCHITECTURAL TREATMENT	1,440	SQFT		
	190	SS-51	DRILL AND BOND DOWEL	315	LF		
	191	TS-51	DRILL AND BOND DOWEL (CHEMICAL ADHESIVE)	1,540	LF		

(F)	Bid Item	Spec Reference	Description	Qty.	Units	Unit Price	Total
	192	SS-51	CLEAN EXPANSION JOINT	165	LF		
	193	SS-51	JOINT SEAL (MR=2 ½")	266	LF		
F	194	SS-51	JOINT SEAL (TYPE AL)	60	LF		
F	195	SS-52	BAR REINFORCING STEEL (BRIDGE)	404,400	LB		
F	196	SS-52	HEADED BAR REINFORCEMENT	270	EA		
F	197	TS-54	ASPHALT MEMBRANE WATERPROOFING	225	SQFT		
	198	TS-60	BRIDGE REMOVAL (PORTION)	1	LS		
F	199	TS-60	COLUMN CASING	42,100	LB		
	200	SS-72	REMOVE SLOPE PAVING	340	SQYD		
	201	SS-72	SLOPE PAVING (CONCRETE)	10	CY		
F	202	SS-75	MISCELLANEOUS METAL (BRIDGE)	2,485	LB		
F	203	TS-83	CHAIN LINK RAILING (TYPE 7 MODIFIED) (VINYL CLAD)	410	LF		
F	204	SS-83	CONCRETE BARRIER TYPE 842 (MODIFIED)	410	LF		
STRUCTURE			SCHEDULE C- SB OFF-RAMP PUC				
F	205	SS-19	STRUCTURE EXCAVATION (BRIDGE)	440	CY		
F	206	SS-19	STRUCTURE BACKFILL (BRIDGE)	160	CY		
	207	TS-49	FURNISH STEEL PILING (PP18 X 0.625)	1,766	LF		
	208	TS-49	DRIVE STEEL PILE (PP18 X 0.625)	32	EA		
F	209	TS-51	STRUCTURAL CONCRETE, BRIDGE	270	CY		
F	210	TS-51	STRUCTURAL CONCRETE, BRIDGE (POLYMER FIBER)	205	CY		
F	211	TS-51	STRUCTURAL CONCRETE, APPROACH SLAB (TYPE N)	145	CY		
F	212	SS-51	ARCHITECTURAL TREATMENT	610	SQFT		
	213	SS-51	JOINT SEAL (MR= ½")	155	LF		
F	214	SS-52	BAR REINFORCING STEEL (BRIDGE)	103,500	LB		
F	215	SS-83	CONCRETE BARRIER TYPE 842	158	LF		

(F)	Bid Item	Spec Reference	Description	Qty.	Units	Unit Price	Total
STRUCT6RE			SCHEDULE D- SB ON-RAMP PUC				
F	216	SS-19	STRUCTURE EXCAVATION (BRIDGE)	225	CY		
F	217	SS-19	STRUCTURE BACKFILL (BRIDGE)	100	CY		
	218	TS-49	FURNISH STEEL PILING (PP18 X 0.625)	614	LF		
	219	TS-49	DRIVE STEEL PILE (PP18 X 0.625)	12	EA		
F	220	TS-51	STRUCTURAL CONCRETE, BRIDGE	120	CY		
F	221	TS-51	STRUCTURAL CONCRETE, BRIDGE (POLYMER FIBER)	95	CY		
F	222	TS-51	STRUCTURAL CONCRETE, APPROACH SLAB (TYPE N)	50	CY		
F	223	SS-51	ARCHITECTURAL TREATMENT	605	SQFT		
	224	SS-51	JOINT SEAL (MR= ½")	64	LF		
F	225	SS-52	BAR REINFORCING STEEL (BRIDGE)	45,400	LB		
F	226	SS-83	CONCERTE BARRIER TYPE 842	146	LF		
STRUCTURE			SCHEDULE E- NB DIAGONAL POC				
F	227	SS-19	STRUCTURE EXCAVATION (BRIDGE)	30	CY		
F	228	SS-19	STRUCTURE BACKFILL (BRIDGE)	15	CY		
	229	TS-49	36" CAST-IN-DRILLED-HOLE CONCRETE PILING	47	LF		
	230	TS-49	72" CAST-IN-DRILLED-HOLE CONCRETE PILING	407	LF		
F	231	TS-51	STRUCTURAL CONCRETE, BRIDGE	95	CY		
F	232	TS-51	STRUCTURAL CONCRETE, BRIDGE (POLYMER FIBER)	175	CY		
F	233	TS-51	STRUCTURAL CONCRETE, APPROACH SLAB (TYPE N)	6	CY		
	234	SS-51	JOINT SEAL (MR=1")	30	LF		
F	235	SS-52	BAR REINFORCING STEEL (BRIDGE)	158,600	LB		
F	236	TS-55	STRUCTURAL STEEL (BRIDGE)	59,000	LB		
F	237	TS-55	ERECT STRUCTURAL STEEL (BRIDGE)	59,000	LB		

US 101/Blossom Hill Road Interchange Improvement
Contract C20004

ADDENDUM #3

ATTACHMENT #1

(F)	Bid Item	Spec Reference	Description	Qty.	Units	Unit Price	Total
	238	TS-55-2	METAL DECKING	1,200	SQFT		
	239	TS-59	CLEAN AND PAINT STRUCTURAL STEEL	1	LS		
	240	TS-75	ISOLATION CASING	1,055	LB		
	241	SS-75	MISCELLANEOUS METAL (BRIDGE)	1,740	LB		
F	242	TS-83	CHAIN LINK RAILING (TYPE 7 MODIFIED) (VINYL CLAD)	279	LF		
F	243	TS-83	CHAIN LINK RAILING VISUAL SCREEN (VINYL CLAD)	59	LF		
F	244	TS-83	TRUSS CHAIN LINK RAILING (VINYL CLAD)	200	LF		
STRUCTRE			SCHEDULE F- RETAINING WALL #1				
F	245	TS-19	STRUCTURE EXCAVATION (SOIL NAIL WALL)	480	CY		
F	246	TS-19	STRUCTURE BACKFILL (SOIL NAIL WALL)	40	CY		
	247	TS-46	SOIL NAIL	7,019	LF		
F	248	TS-51	STRUCTURAL CONCRETE, RETAINING WALL	145	CY		
F	249	TS-51	STRUCTURAL CONCRETE, BARRIER SLAB	110	CY		
F	250	SS-51	ARCHITECTURAL TREATMENT	3,880	SQFT		
F	251	SS-52	BAR REINFORCING STEEL (RETAINING WALL)	22,700	LB		
F	252	TS-53	STRUCTURAL SHOTCRETE	65	CY		
	253	SS-73	MINOR CONCRETE (GUTTER)	115	LF		
F	254	SS-83	CABLE RAILING	113	LF		
F	255	SS-83	CONCRETE BARRIER (TYPE 842)	217	LF		
STRUCTURE			SCHEDULE G- RETAINING WALL #2				
F	256	TS-47	MECHANICALLY STABILIZED EMBANKMENT	4,855	SQFT		
F	257	TS-51	STRUCTURAL CONCRETE, BRIDGE (POLYMER FIBER)	108	CY		

US 101/Blossom Hill Road Interchange Improvement
Contract C20004

ADDENDUM #3

ATTACHMENT #1

(F)	Bid Item	Spec Reference	Description	Qty.	Units	Unit Price	Total
F	258	SS-52	BAR REINFORCING STEEL (BRIDGE)	25,700	LB		
F	259	TS-83	CHAIN LINK RAILING (TYPE 7 MODIFIED) (VINYL CLAD)	261	LF		
F	260	TS-83	CHAIN LINK RAILING VISUAL SCREEN (VINYL CLAD)	261	LF		
	261	SC-6.11	MOBILIZATION	1	LS		
TOTAL BID PRICE:						\$	

CONTINUED ON NEXT PAGE →

BID FORM 1 (continued)

Signature Page

A. ENTER FULL AND CORRECT NAME OF BIDDER:

Firm Name: _____

B. ENTER BUSINESS ADDRESS

Street Address: _____

City, State, ZIP: _____

Phone #: _____ Email: _____

C. CALIFORNIA CONTRACTOR'S LICENSE

Number: _____

Class: _____

Expires: _____

D. BIDDER INFORMATION

Is this firm at least 51% owned by minorities or women?	<input type="checkbox"/> Yes <input type="checkbox"/> No (check one)
If yes, check the following primary ownership group:	<input type="checkbox"/> Asian Pacific <input type="checkbox"/> Asian Indian <input type="checkbox"/> Native American
	<input type="checkbox"/> Black <input type="checkbox"/> Hispanic <input type="checkbox"/> Caucasian <input type="checkbox"/> Other _____
Check gender of owner(s):	<input type="checkbox"/> Male <input type="checkbox"/> Female

E. LIST PRINCIPALS

The names of all persons as principals interested in the foregoing bid are as follows:
(IMPORTANT NOTICE: If Bidder or other interested person is a corporation, give legal name of corporation, and names of the President and Secretary thereof; if a partnership, give name of the firm, also names of all individual partners composing firm; if Bidder or other interested person is an individual, give first and last names in full. If a Bidder is a joint venture, supply the above information for each joint venture partner.) Attach additional pages if needed.

F. SIGN AND DATE

The person signing this Bid Form for the Bidder certifies that he or she is authorized by the Bidder to do so and that the Bidder is bound contractually by that signature.

Signature: _____

Name (print): _____

Title: _____

Date: _____

	Item	Reference	Due Date/ Frequency	Comments
51014	3 Week Look Ahead Progress Schedule	6.21	At every progress meeting	3 hard & 1 e-interactive copy
51015	Operations and Maintenance (O&M) Manuals	6.21	Before Final Acceptance	Copies As 6.25
51016	Quality Assurance Plan	6.26	Within 20 days following Notice of Award	1 hard & 1 e-copy
51017	Source of Supply of Materials	6.44	At least 30 days before placing material	1 hard & 1 e-copy
51018	Construction Staking	6.45	Not less than 2 working days in advance of work operation	1 hard & 1 e-copy
51019	Submittal of all Field Notes & Cut Sheets	6.45	No later than 24 hours following completion of field survey staking and 48 hours prior to use	1 hard & 1 e-copy
51020	Request for Information (RFIs)	7.25	Within 5 days before required response	1 hard & 1 e-copy
51021	Request for Substitute	7.41	35 days from Notice of Award	1 hard & 1 e-copy
51022	Product Data Sheets	7.43	Within 20 days following Notice of Award	1 hard & 1 e-copy
51023	Redlined Construction Drawings	7.54	Before Final Acceptance	3 hard & 1 e-copy

Caltrans Standard Specification		Corresponding Section of these Contract Documents or General or Special Condition	
5-1.37B	Load Limits		N/A
5-1.38	Maintenance and Protection Relief	7.55	Final Inspection and Acceptance of All or a Portion of the Work
5-1.39A	General	7.52	Protection of Completed Portions of Work
5-1.39B	Damage Caused by an Act of God	7.32	Excusable Delays and Extensions of Time
5-1.42	Requests for Information	7.25.3	Requests for Information (RFIs)
5-1.43	Potential Claims And Dispute Resolution	7.65 7.68	Change Requests and Change Notices Claims and Claim Resolution
5-1.46	Final Inspection and Contract Acceptance	7.55	Final Inspection and Acceptance of All or a Portion of the Work
5-1.47	Guarantee	7.73 7.74 7.75	Warranty Warranty Work Warranty on Repaired or Replaced Parts
Section 6: Control of Materials is replaced by the following:			
6-1.02	Department-Furnished Materials	6.9	VTA Furnished Materials
6-2.02	Quality Control	6.26	Quality Assurance and Quality Control Requirements
Section 7: Legal Relations and Responsibility To The Public is replaced by the following:			
7-1.02A	General	7.1 7.2	Applicable Law and Jurisdiction Compliance with laws and Regulations
7-1.02B	US Fair Labor Standards Act	7.8 Contract Form	Labor Provisions
7-1.02I(2)	Nondiscrimination	7.6	Nondiscrimination
7-1.02K(1)	General	7.8	Labor Provisions
7-1.02K(2)	Wages	7.8.4 7.60.2	Prevailing Wage Rates Labor
7-1.02K(3)	Certified Payroll Records (Labor Code § 1776)	7.8.8 7.58	Retention of Labor Records Certified Payrolls
7-1.02K(4)	Apprentices	7.8.9	Employment of Apprentices

6.25

6.25

APPENDIX M

QUALITY ASSURANCE AND QUALITY CONTROL REQUIREMENTS

→ Refer to **Section 6.26, Quality Assurance and Quality Control Requirements** and make the following change: Replace the section in its entirety with the following:

The Contractor shall at his own expense, within 10 calendar days following the Notice of Award, prepare and submit to VTA for approval a Quality Control Plan. The contractor shall establish, implement, and maintain the quality control plan to manage, control, document, and ensure that materials and Work complies with the requirements of the contract documents. The minimum contractor quality control activities are defined in the construction contract.

The contractor's quality control plan should address the following elements:

- Managing the work to ensure that both onsite and offsite work complies with the contract requirements, including the work of subcontractors, suppliers, and testing laboratories.
- Managing submittals, including but not limited to, supplemental quality control plans, qualification and certification documents for laboratories and testing personnel, certificates of compliance, shop drawings and proposed methods for fabrication and construction activities, mix designs, inspection reports, and test results.
- Providing the necessary inspection to ensure effective quality control and assurance of quality for acceptance of materials and workmanship. This includes but is not limited to fabrication, sampling and testing, production, storage, delivery, construction, and placement.
- Identifying, controlling, and documenting materials and workmanship that do not meet the specified level of quality. Documentation should include the nature of the non-conformance, location, extent, and disposition (such as removed and replaced, reworked, accepted based on engineering judgment). The final disposition of non-conforming materials or workmanship must be authorized by Caltrans.
- Training to ensure that proficiency is achieved and maintained by personnel performing activities that affect quality.
- Ensuring that the equipment used in the production and testing of the materials provides accurate and precise measurements in accordance with the applicable specifications.
- Maintaining a record of inspections, including but not limited to, date of inspection, results of inspection, and any subsequent corrective actions taken.

Dist	COUNTY	ROUTE	POST MILES TOTAL PROJECT	SHEET No.	TOTAL SHEETS
04	SCI	101	R28.4/R28.9	46	345

Linda M. Grevera 03-05-20
 REGISTERED CIVIL ENGINEER DATE
 March 6, 2020
 PLANS APPROVAL DATE
 THE STATE OF CALIFORNIA OR ITS OFFICERS OR AGENTS SHALL NOT BE RESPONSIBLE FOR THE ACCURACY OR COMPLETENESS OF SCANNED COPIES OF THIS PLAN SHEET.
 HMH 1570 OAKLAND ROAD SAN JOSE, CA 95131
 CITY OF SAN JOSE DEPARTMENT OF TRANSPORTATION 200 E. SANTA CLARA STREET SAN JOSE, CA 95113

- NOTES:**
- FOR ACCURATE RIGHT OF WAY DATA, CONTACT RIGHT OF WAY ENGINEERING AT THE DISTRICT OFFICE.
 - CURB RAMP ARE 8'-0" WIDE AND CASE A PER STANDARD PLAN A88A.
 - BIKE RAMP ARE SIMILAR TO DRIVEWAYS WITH 45° SKEW TO FOC, 10% Max SLOPE, W=4', X=3' AND NO 1/2" LIP PER STANDARD PLAN A87A.
 - DIRECTIONAL TACTILE WARNING STRIPS MAY BE ADJUSTED TO DIVERT PEDESTRIANS AROUND SIGNAL POLE LOCATIONS.

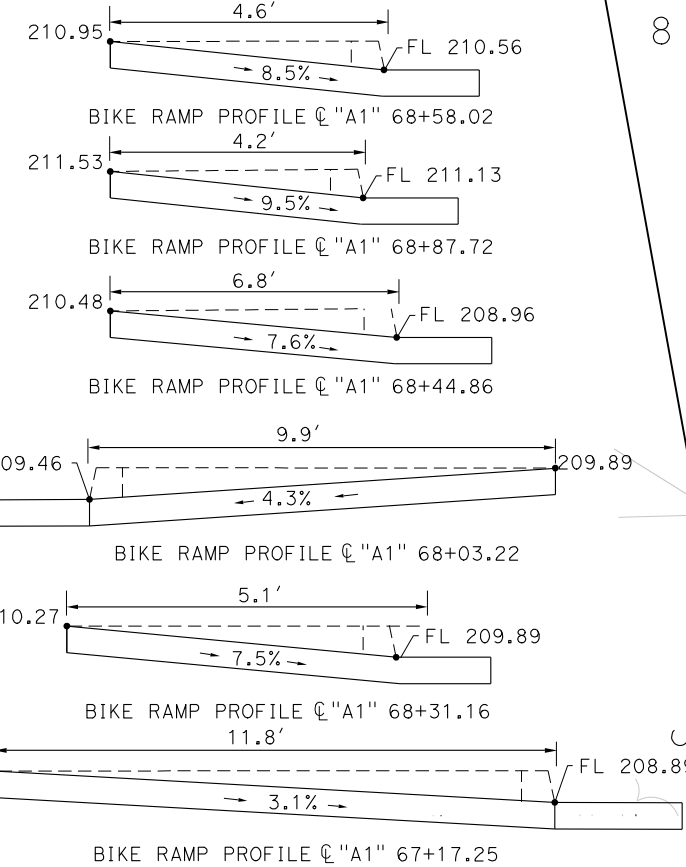
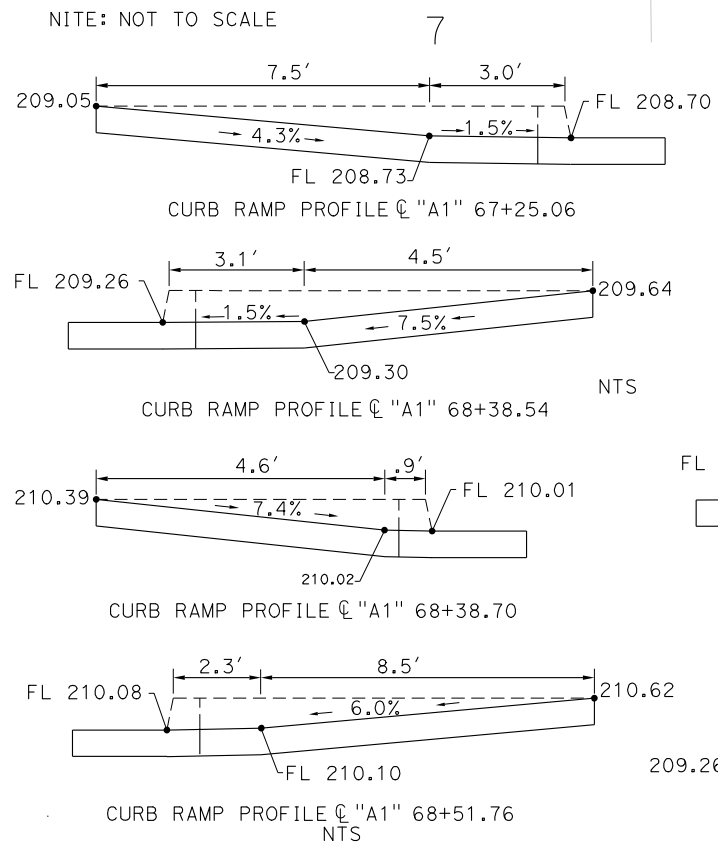
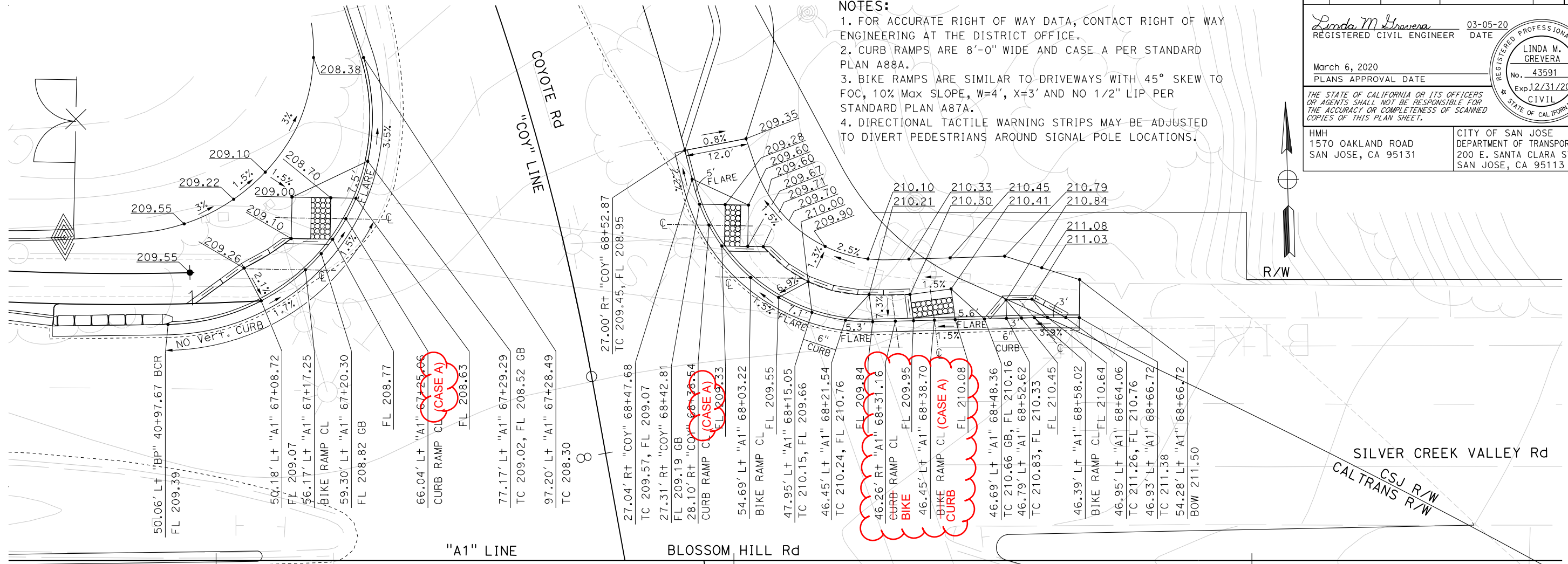

FOR NOTES, ABBREVIATIONS AND LEGEND, SEE SHEET C-1

CONSTRUCTION DETAILS

SCALE: 1" = 10'

**ATTACHMENT #3
 ADDENDUM #3
 4-24-20**

DIST	COUNTY	ROUTE	POST MILES TOTAL PROJECT	SHEET No.	TOTAL SHEETS
04	SCI	101	R28.4/R28.9	173	345

Linda M. Grevera
 REGISTERED CIVIL ENGINEER
 03-05-20 DATE
 March 6, 2020
 PLANS APPROVAL DATE
 THE STATE OF CALIFORNIA OR ITS OFFICERS OR AGENTS SHALL NOT BE RESPONSIBLE FOR THE ACCURACY OR COMPLETENESS OF SCANNED COPIES OF THIS PLAN SHEET.

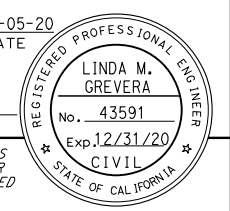

HMH
 1570 OAKLAND ROAD
 SAN JOSE, CA 95131
 CITY OF SAN JOSE
 DEPARTMENT OF TRANSPORTATION
 200 E. SANTA CLARA STREET
 SAN JOSE, CA 95113

REMOVE CONCRETE

STATION/LOCATION	SIDEWALK	OTHER PCC SURFACE	CURB AND GUTTER	CURB	CY				
"BP" 10+20 TO 41+00	139.6	3.8	175.3						
"M1" 201+50 TO 208+50	49.2		53.7						
"A1" 42+65 TO 69+45	45.4	5.7	66.5	44.2					
"Y" 41+40 TO 46+00		0.7	56.7						
"AL4" 523+00 TO 526+00	22.5		25.8						
"COY" 67+50 TO 68+50	10.9		5.7						
"AR1" 514+63 TO 515+18		10.1							
"AR3" 502+15 TO 503+86		48.1							
SUBTOTAL	267.6	68.2	383.6	44.1					
TOTAL			763.5						

REMOVE GUARDRAIL

STATION LIMITS	MBGR	TREATED WOOD WASTE
	LF	LB
"BP" 12+45 TO 16+87	450	4,114
"A1" 49+68 TO 51+71	192	1,755
"A1" 56+43 TO 57+20	130	1,189
"A1" 60+50 TO 62+10	321	2,935
TOTAL	1,093	9,993*

* QUANTITY INCLUDED IN TREATED WOOD WASTE QUANTITY SUMMARY

REMOVE HOT MIX ASPHALT DIKE

STATION/LIMITS	SIDE	LF
"AR4" 514+75 TO 516+86	L+	212
"AL4" 516+05 TO 516+97	L+	85
TOTAL		297

PLACE HOT MIX ASPHALT DIKE

STATION/LOCATION	TYPE A	TYPE C	TYPE E	TYPE F
	LF			
"COY" 68+53 TO 69+25			90	
"AR4" 514+75 TO 516+86		64	11	137
"AL4" 523+22 TO "BP" 35.16		75	121	137
"AR1" 507+00 TO 510+55	138		192	
TOTAL	138	139	414	274

MINOR CONCRETE (MISCELLANEOUS CONSTRUCTION)

STATION/LIMIT	0.33' SIDEWALK (0.33' THICK)	OTHER SECTION 6 (0.33' THICK)	12" WIDE CURB	TYPE A2-6 CURB	TYPE A1-6 CURB	TYPE A3-6 CURB	TYPE A2-8 CURB	GUTTER	CONCRETE MEDIAN PAVING	CASE A CURB RAMP	NOT USED	CASE F CURB RAMP	DRIVEWAY	PCC MAINTENANCE BAND	RETAINING WALL GUTTER	DRAINAGE QUANTITY
											CASE C CURB RAMP					
CY																
"BP" 10+46 TO 41+00	29.0	16.7	4.2	48.7				8.0		4.8			15.6			
"A1" 42+66 TO 69+43	28.7	6.6		100.6	27.1	21.1			86.8	5.1	4.5			37.1		
"Y" 41+84 TO 45+50				10.0				9.3								
"AR1" 506+20 TO 508+90		13.2														
"AL4" 523+00 TO 524+00		17.7														
"AL2" 495+00 TO 497+00		24.1														
"COY" 68+00 TO 69+63	6.8			4.1				5.9								
"M1" 201+50 TO 208+50	87.2			53.7									5.6	5.6		
"AR3" 502+20 TO 504+20		36.3														
FROM DRAINAGE QUANTITIES																29.6
FROM STRUCTURE PLANS	123.0									4.8					4.8	
SUBTOTAL	122.7	114.6	4.2	217.1	27.1	21.1	22.6	23.2	86.8	5.1	4.5		5.6	21.2	37.1	4.8 0.0
TOTAL								17.3	747.2	742.4	732.1					

MIDWEST GUARDRAIL SYSTEM

STATION/LIMIT	LAYOUT TYPE (N)	MIDWEST GUARDRAIL SYSTEM	ALTERNATIVE IN-LINE TERMINAL SYSTEM	END ANCHOR ASSEMBLY (TYPE SFT)	TRANSITION RAILING (TYPE WB-31)
		LF		EA	
"A1" 49+58.11 TO 51+67.90	12A	162.5		1	1
"AR4" 514+75.45 TO 516+52.62 (L+)	12A	137.5		1	1
"AR4" 514+92.04 TO 516+69.21 (R+)	12A	137.5		1	1
"AL4" 519+87.80 TO 521+34.00	12DD	150		1	
"AL4" 523+22.66 TO 524+60.16	12A	137.5		1	1
"A1" 55+43.74 TO 57+20.36	12A	137.5		1	1
"AR1" 508+30.59 TO 510+27.00 (L+)	12DD	200		1	
"AR1" 507+06.00 TO 508+48.33 (R+)	12DD	137.5		1	
"AR1" 517+00.00 TO 518+79.30 (R+)	16A	125		1	
"COY" 69+39.74 TO 70+14.44	16A	37.5		1	
TOTAL		1362.5		7	5

ADDENDUM #3 SUMMARY OF QUANTITIES

4-24-20 ATTACHMENT #3

REVISIONS: REVISED BY DATE REVISIONS
 CALCULATED/DESIGNED BY CHECKED BY
 CONSULTANT FUNCTIONAL SUPERVISOR WILLIAM J. WAGNER
 STATE OF CALIFORNIA - DEPARTMENT OF TRANSPORTATION
 Et Caltrans

Linda M. Grevera 03-05-20
 REGISTERED CIVIL ENGINEER DATE

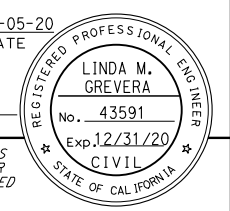

March 6, 2020
 PLANS APPROVAL DATE

THE STATE OF CALIFORNIA OR ITS OFFICERS OR AGENTS SHALL NOT BE RESPONSIBLE FOR THE ACCURACY OR COMPLETENESS OF SCANNED COPIES OF THIS PLAN SHEET.

HMH
 1570 OAKLAND ROAD
 SAN JOSE, CA 95131

CITY OF SAN JOSE
 DEPARTMENT OF TRANSPORTATION
 200 E. SANTA CLARA STREET
 SAN JOSE, CA 95113

ALTERNATIVE CRASH CUSHION

STATION/LIMIT	SIDE	ALTERNATIVE CRASH CUSHION
		EA
"BP" 13+30.60 TO 13+62.61	R+	1
"Y" 41+65.11 TO 41+94.88	R+	1
"AL4" 522+84.01 TO 523+26.03	R+	1
"A1" 64+52.00 TO 64+83.98	L+	1
"BP" 40+73.85 TO 40+96.52	R+	1
TOTAL		5

EROSION CONTROL

SHEET NO.	HYDROMULCH	FIBER ROLLS	SEED MIX	WOOD CHIP MULCH	COMPOST
	SQFT	LF	SQFT	SQFT	CY
EC-1	16,526	1,236	1,819	1,819	114
EC-2	88,205	6,895			547
EC-3	35,810	3,268	2,747	2,747	740
TOTAL	140,541	11,399	4,566	4,566	1401

FENCE AND GATE

STATION/LOCATION	TYPE CL-3.5 (VINYL CLAD)	TYPE CL-6 (VINYL CLAD)	TUBULAR STEEL SECURITY FENCE	CHAIN LINK RAILING (TYPE 7) (VINYL CLAD)	8' GATE (TYPE CL-3.5) (VINYL CLAD)	8' GATE (TUBULAR STEEL SECURITY)
	LF			EA		
"BP" 40+77			20			2
"BP" 12+45 TO 30+37	40	1690			2	
"BP" 34+23 TO 34+70	20			46		
"AR1" 516+75			15			2
TOTAL	60	1690	35	46	2	4

REMOVE BASE AND SURFACING (N)

STATION/LOCATION	CY
"A1" LINE	22
"AR1" LINE	523
"M1" LINE	258
"Y" LINE	232
TOTAL	1,035

(N) NOT A SEPARATE PAY ITEM, FOR INFORMATION ONLY PAID AS ROADWAY EXCAVATION.

VEGETATION CONTROL

STATION/LIMIT	SIDE	VEGETATION CONTROL
		SQYD
"A1" 49+58.11 TO 51+67.90	R+	41.1
"AR4" 514+75.45 TO 516+52.62	L+	38.9
"AR4" 514+92.04 TO 516+69.21	R+	38.9
"AL4" 519+76.20 TO 521+34.45	R+	36.1
"AL4" 523+22.66 TO 524+60.16	L+	41.6
"A1" 55+43.74 TO 57+20.36	R+	47.7
"AR1" 510+37.00 TO "A1" 61+41.45	L+	36.1
"AR1" 507+06.00 TO 508+48.33	R+	54.9
"AR1" 517+00.00 TO 518+79.30	R+	82.7
TOTAL		417.9

IRRIGATION CONDUIT

SHEET	LOCATION	CORRUGATED HIGH DENSITY POLYETHYLENE PIPE CONDUIT	
		6"	10"
L-1	"BP" 16+96		40
	"A1" 43+39		118
	"A1" 44+38		39
L-2	"A1" 49+36 TO 52+03	267	
	"AR4" 514+81 TO "AL4" 521+26		135
	"AL4" 522+38		32
	"BP" 26+87		19
L-3	"AR1" 509+88		43
TOTAL		267	426

SLOPE PAVING

STATION/LIMIT	SIDE	SLOPE PAVING	
		CY	
"BP" 21+75 TO 25+50	R+	141	127.0
TOTAL		141	127.0

TREATED WOOD WASTE

	LB
FROM REMOVE GUARDRAIL	9,993.0
FROM REMOVE ROADSIDE SIGN	20,995.0
TOTAL	30,988.0

UTILITIES

STATION/LOCATION	ABANDON JOINT TRENCH
	LF
"A1" 59+76 TO 68+40	867
"A1" 47+50 TO 49+89	255
TOTAL	1122

SOUND WALL

ITEM DESCRIPTION	UNIT OF MEASURE	ESTIMATED QUANTITY
24" CAST-IN-DRILLED HOLE CONCRETE PILING (SOUND WALL)	LF	390
STRUCTURAL CONCRETE, SOUND WALL	CY	18.5 25
BAR REINFORCING STEEL (SOUND WALL)	LB	20,000
SOUND WALL (MASONRY BLOCK)	SQFT	2680
REMOVE SOUND WALL	LF	570

NOTES:

- IRRIGATION SUPPLY LINES INSIDE IRRIGATION CONDUIT ARE QUANTIFIED IN THE IRRIGATION QUANTITY TABLE.
- SEE IRRIGATION PLANS FOR CNC IN IRRIGATION CONDUIT.

ADDENDUM #3
4-24-20 ATTACHMENT #3

SUMMARY OF QUANTITIES

STATE OF CALIFORNIA - DEPARTMENT OF TRANSPORTATION
 CONSULTANT FUNCTIONAL SUPERVISOR
 WILLIAM J. WAGNER
 CALCULATED/DESIGNED BY
 CHECKED BY
 REVISOR BY
 DATE REVISED

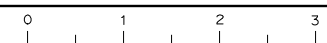

LAST REVISION DATE PLOTTED => 06-MAR-2020
 02-25-19 TIME PLOTTED => 13:32

Dist	COUNTY	ROUTE	POST MILES TOTAL PROJECT	SHEET No.	TOTAL SHEETS
04	SCI	101	R28.4/R28.9	176	345

REGISTERED CIVIL ENGINEER	DATE
<i>W. J. Wagner</i>	03-05-20
PLANS APPROVAL DATE	

March 6, 2020	
CITY OF SAN JOSE	
DEPARTMENT OF TRANSPORTATION	
200 E. SANTA CLARA STREET	
SAN JOSE, CA 95113	

HMH	
1570 OAKLAND ROAD	
SAN JOSE, CA 95131	

CITY OF SAN JOSE	
DEPARTMENT OF TRANSPORTATION	
200 E. SANTA CLARA STREET	
SAN JOSE, CA 95113	

- NOTES:**
- CONTRACTOR SHALL VERIFY ALL CONTROLLING FIELD DIMENSIONS BEFORE ORDERING OR FABRICATING ANY MATERIALS.
 - CONTRACTOR SHALL VERIFY AND LOCATE ALL UTILITIES AND ADJUST PILE SPACING TO CLEAR UTILITIES BY MINIMUM 1'-0" OR AS DIRECTED BY THE ENGINEER.
 - FOR SOUND WALL DETAILS, SEE CALTRANS STANDARD PLANS B15-3, B15-4, B15-5, AND B15-9.
 - PILE SPACINGS SHOWN ON PLAN ARE MAXIMUMS.
 - MASONRY TO BE TAN COLOR; SAND OR PRECISION FINISH.

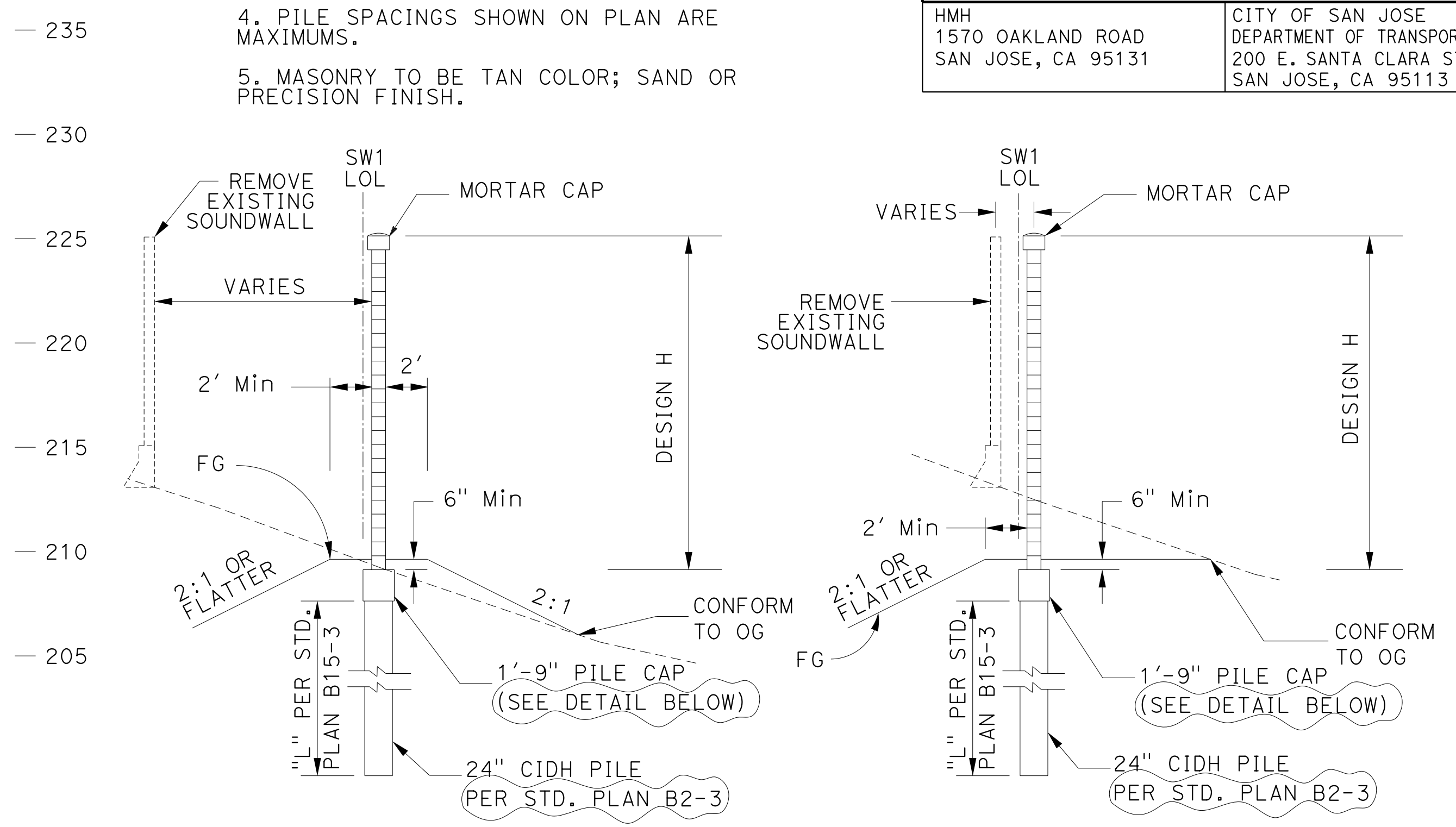
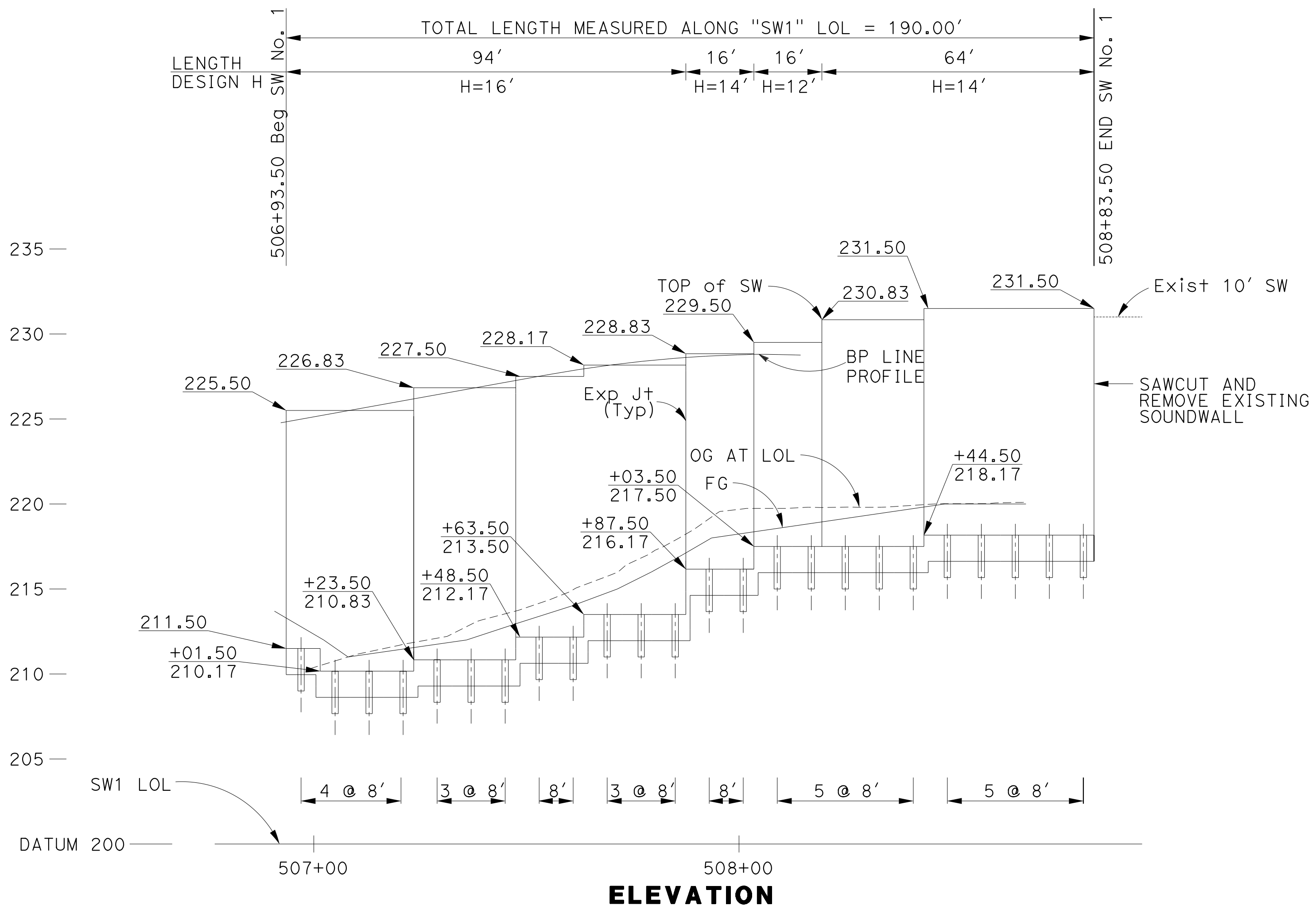

TYPICAL SECTION SOUND WALL No. 1
SW1. 506+93.50 TO 508+03.50
NO SCALE

TYPICAL SECTION SOUND WALL No. 1
SW1. 508+03.50 TO 508+83.50
NO SCALE

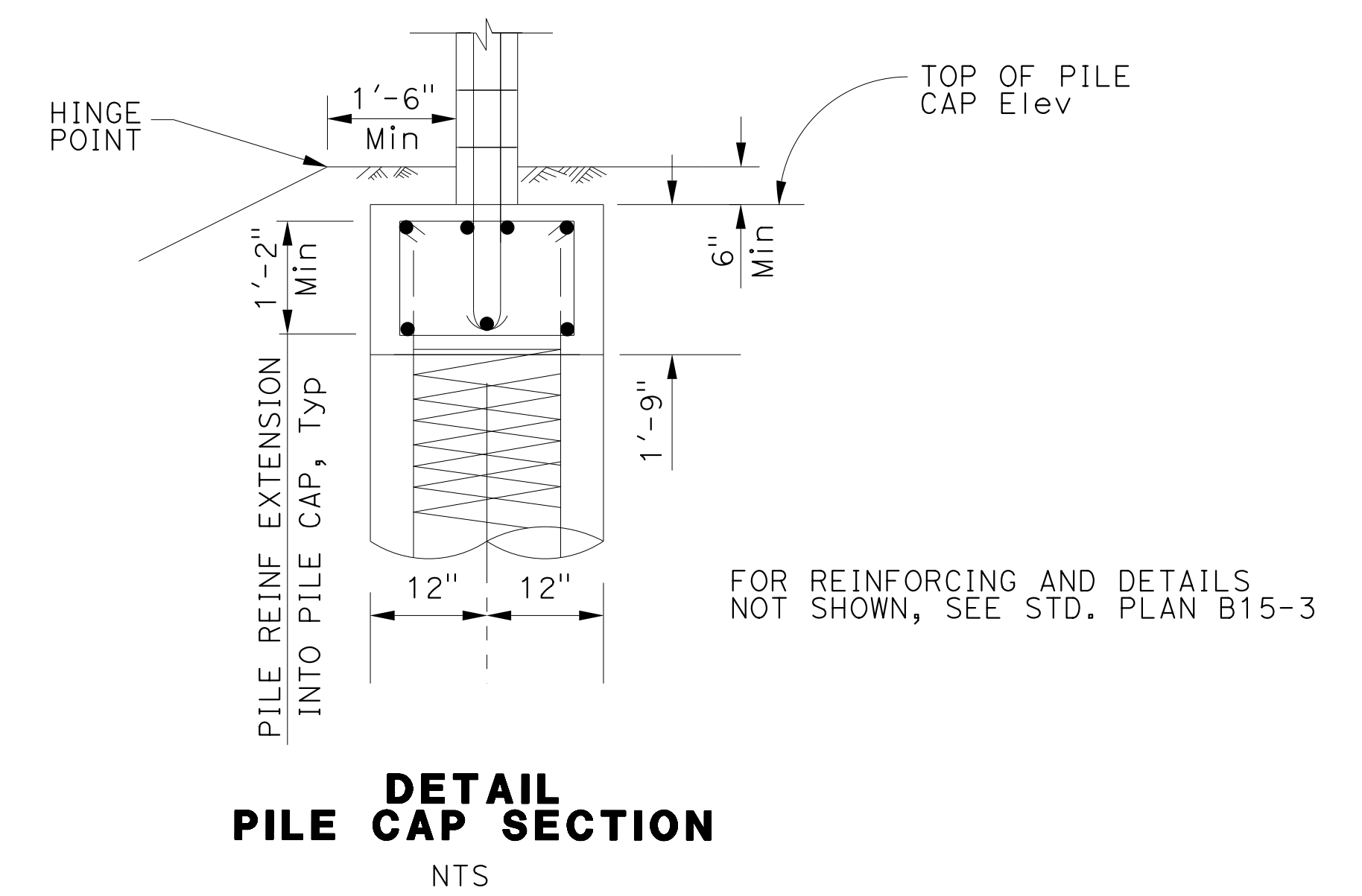

DETAIL PILE CAP SECTION
NTS

ATTACHMENT #3

ADDENDUM #3
SOUND WALL PLAN
WALL No. 1
SCALE AS SHOWN

SW-1

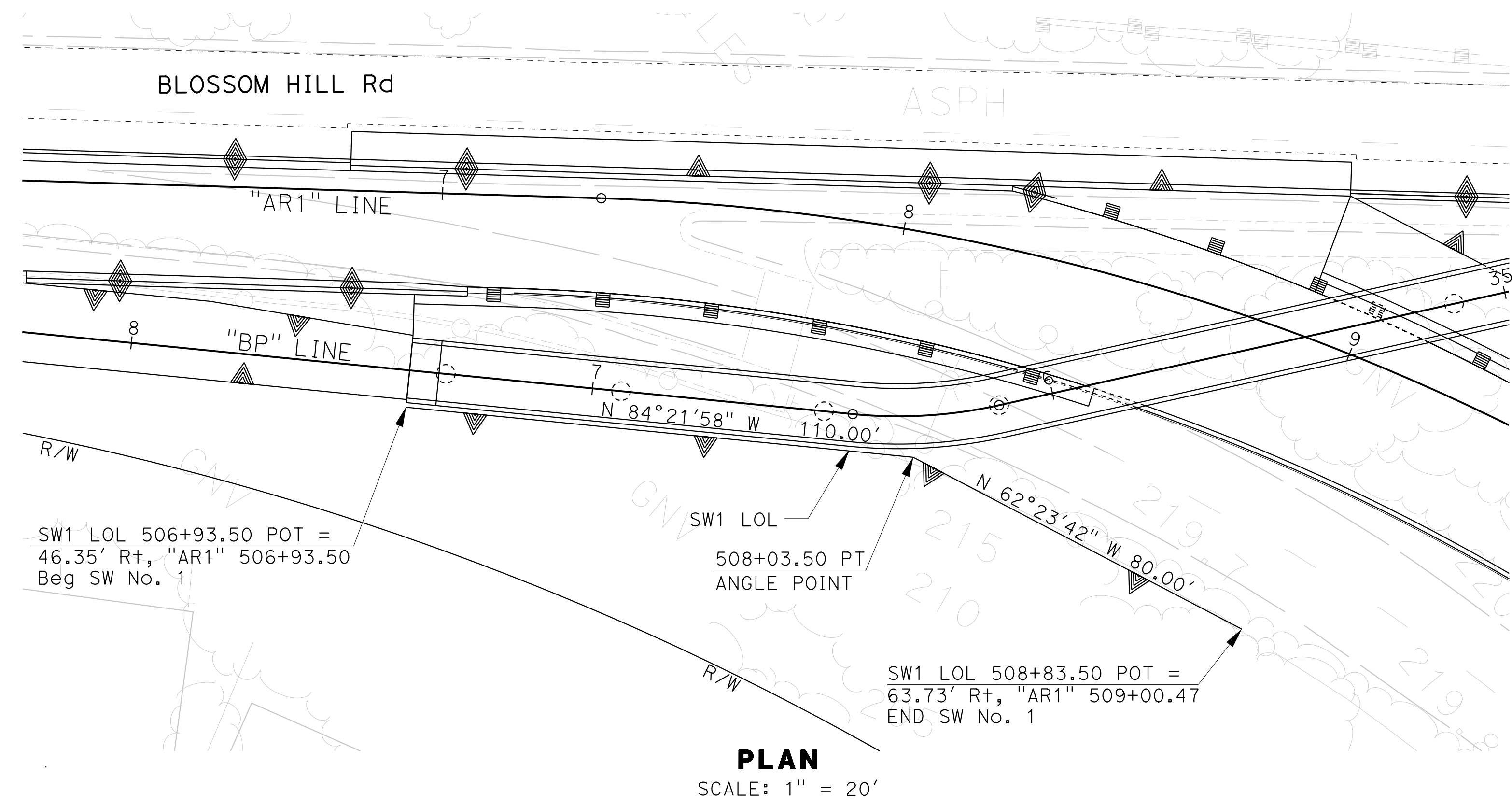

PLAN
SCALE: 1" = 20'

APPROVED FOR SOUND WALL WORK ONLY

STATE OF CALIFORNIA - DEPARTMENT OF TRANSPORTATION
 CONSULTANT FUNCTIONAL SUPERVISOR: WILLIAM J. WAGNER
 CALCULATED/DESIGNED BY: [Blank]
 CHECKED BY: [Blank]
 REVISED BY: [Blank] DATE REVISED: [Blank]

LAST REVISION: DATE PLOTTED => 23-APR-2020 02-25-19 TIME PLOTTED => 1:2:51