

ADDENDUM #1

FOR

C20011 – RESTROOM RENOVATIONS AT CHABOYA BUILDING A

ISSUE DATE: DECEMBER 11, 2020

Notice is hereby given that the following revisions, additions, and modifications are hereby incorporated into the INVITATION FOR BID Documents. Each Bidder must acknowledge receipt of this Addendum using Bid Form 1.

Approved By



Cathy Clegg
Construction Contracts Administrator

Approved for Release:



Daren Gee, P.E.
Construction Contracts Administration Manager

THIS ADDENDUM CONTAINS 15 PAGES
(Including Attachments)

ISSUED FOR BID CONTRACT DOCUMENTS

- 1. Addendum #1 modifies the Contact to manage bid opening in compliance with County Health Orders dated December 3, 2020. VTA provides essential services as a government agency, and VTA’s bid openings are considered essential business. Bid submission and bid opening participation is essential government business. VTA and bidding contactors are responsible to adhere to the County Health Order requirements, except for several modified requirements to allow conduct of the public bid opening.**

REPLACE Section 1.4 Submittal Location and Deadline , in it’s entirety and replace with the following:

Bids must be submitted on (“Bid Opening”) or before:

December 18, 2020 2:00 PM

Bids received after the date and time stated above will be rejected as nonresponsive.

All Bids shall be enclosed in a sealed envelope bearing the Contract number, the title of the Project, the date and hour of the opening, and the name of the Bidder.

It is highly recommended that prospective Bidders mail the bid packages to the address below. Bidders must schedule a meeting with Cathy Clegg at cathy.clegg@vta.org if a bid package is hand delivered.

Bids will be received, publicly opened and read aloud at the location set forth below:

Santa Clara Valley Transportation Authority
Procurement, Contracts and Materials Management
Attention: Cathy Clegg
3331 North First Street, **Main Lobby Building B**
San José, California 95134

The bid opening meeting will be started just outside of the double doors of Building B, Main Lobby, and then be moved to the outdoor amphitheater in the quad adjacent to Building B. The bid opening must be conducted outdoor.

Note: Social distancing is strictly observed. Mask or face covering is required. Only one (1) representative from each vendor is allowed to attend the Bid Opening.

2. **REPLACE** Section 6.4 Time for Performance, in its entirety and replace with the following:

The time limit for completion of all Work is **120** calendar days commencing on the First Charged Day. First Charged Day is defined as the 20th day following the issuance of NOA by VTA. Should the first charged day fall on a Friday or weekend or holiday, the following working day shall be the First Charged Day.

3. **REPLACE** Section 8 Technical Specifications, page 1 (Table of Contents of Technical Specifications) with Attachment No.1, attached hereto.
4. **REPLACE** Section 8 Technical Specification – SECTION 26 50 00 LIGHTING, PART 1 GENERAL page (ONLY change is page 1 of Section 26 50 00) with Attachment No.2, attached hereto.
5. **REPLACE** Section 9 Contract Drawings / Plans in its entirety, with Attachment No.3, attached hereto.
6. **REPLACE** Appendix B Contract Data Requirements Table B-1 Contract Data List page B-2, with Attachment No.4, attached hereto.

ADDENDUM #1 ATTACHMENT NO. 1

CHABOYA RESTROOM RENOVATIONS CONTRACT C20011

TABLE OF CONTENTS OF TECHNICAL SPECIFICATIONS

SECTION TITLE

DIVISION 01 GENERAL REQUIREMENTS

01 11 00 Summary of Work
01 22 16 Measurement & Payment
01 50 00 Temporary Toilet Trailer
01 56 16 Dust Control
01 74 00 Cleaning

DIVISION 02 EXISTING CONDITIONS

02 41 19 Selective Demolition

DIVISION 03 CONCRETE

03 35 00 Baxab Microcement Concrete Finishing



Addendum 1

12/11/2020

DIVISION 05 METALS

05 50 00 Metal Fabrications

DIVISION 06 WOOD, PLASTICS, AND COMPOSITES

06 16 43 Gypsum Sheathing

DIVISION 07 THERMAL AND MOISTURE PROTECTION

07 90 00 Joint Protection

DIVISION 08 OPENINGS

08 14 00 Wood Doors
08 71 00 Hardware

DIVISION 09 FINISHES

09 27 00 Gypsum Board
09 91 00 Painting

DIVISION 10 SPECIALTIES

10 21 13 Restroom Compartments
10 28 00 Restroom Accessories

DIVISION 22 PLUMBING

22 40 00 Plumbing Fixtures

DIVISION 26 ELECTRICAL

CHABOYA RESTROOM RENOVATIONS
CONTRACT C20011

SECTION 26 50 00 LIGHTING

ADDENDUM #1 ATTACHMENT 2

PART 1 GENERAL

1.01 SECTION SCOPE

- A. Section includes requirements for Light Emitting Diodes (LED) Lighting, and Fixture Mounting Hardware.

ADDENDUM 1;
12/11/2020



1.02 SUBMITTALS

A. Photometric lighting calculations shall be performed for the restroom. An average of ~~20.18~~fc shall be maintained. Light fixtures shall not be ordered without an approved photometric analysis.

B. Product Data Luminaire Manual: Submit light fixture manual which provides product data indicating fixture construction, photometric performance, installation, and maintenance requirements. Include the following information and exhibits:

1. The manual shall include drawings and illustrations of sufficient detail to show the following:

- a. Fixture housing, hardware, and finishes,
- b. Lighting controlling elements
- c. Electrical components, including lamp holders, ballast, and provision for conduit entry; and
- d. Support details including foundation. Indicate weight of pole, complete with lamps.

2. The manual shall include procedures for installation of the complete lighting unit in its final service location. The manual shall include operation and maintenance requirements and the following information:

- a. Materials and components clearly indicated in the parts list;
- b. Special tools required; and
- c. Frequency of inspection, tightening, or other service recommended for preventative maintenance.

3. Calculations shall be prepared, and signed and sealed by a Professional Engineer registered in the State of California

C. Test Reports: Submit certified test reports of factory and field tests performed, in accordance with applicable referenced standards and Specification requirements.

D. Samples: Submit one complete light fixture or luminaire as sample for Engineer's approval.

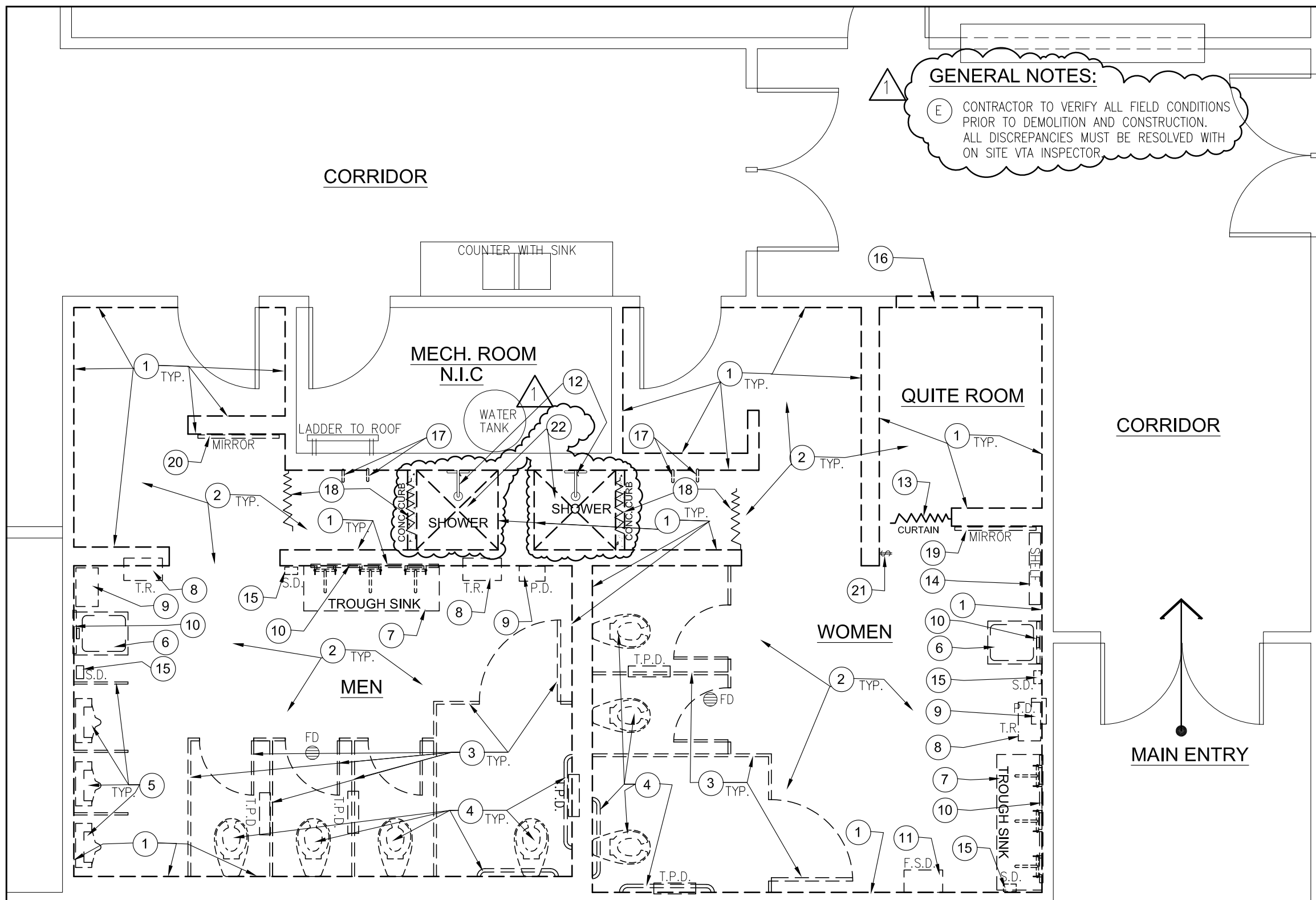

GENERAL NOTES:

E CONTRACTOR TO VERIFY ALL FIELD CONDITIONS PRIOR TO DEMOLITION AND CONSTRUCTION. ALL DISCREPANCIES MUST BE RESOLVED WITH ON SITE VTA INSPECTOR.

- GENERAL NOTES:**
- A CONSULT VTA REPRESENTATIVE FOR SCOPE WORK CLARIFICATION.
 - B ALL EXISTING ELECTRICAL SWITCH, OUTLETS A/C CONTROL & PROBE SHALL BE PROTECTED AND RESTORED TO THE NEW SURFACE FINISH.
 - C TURN OFF VALVE, CAP & PROTECT ALL PLUMBING CONNECTION, SUCH WATER LINE, SANITARY LINES FOR RE-USED ON NEW FIXTURES.
 - D CONTRACTOR TO COORDINATE WITH VTA REPRESENTATIVE PRIOR TO DISCONNECTION OF ANY UTILITIES.
- SHEET NOTES:**

- 1 REMOVE STAINLESS STEEL AND FIBERGLASS WALL FINISH INCLUDING GYPSUM BOARD BACKING. EXISTING STUDS TO REMAIN.
- 2 REMOVE FLOOR FINISH, SEE SPECIFICATION.
- 3 REMOVE ALL TOILET STALL PARTITION, DOOR, AND TOILET PAPER DISPENSERS AS SHOWN.
- 4 REMOVE WATER CLOSETS AND GRAB BARS. PROTECT & SAVE ALL GRAB BARS FOR REUSE.
- 5 REMOVE URINALS AND PRIVACY PANELS.
- 6 REMOVE LAVATORIES, AND DISCONNECT PLUMBING FIXTURES.
- 7 REMOVE TROUGH SINK AND DISCONNECT PLUMBING FIXTURES.
- 8 REMOVE TRASH RECEPTACLES AND STORE FOR RE-INSTALLATION.
- 9 REMOVE PAPER TOWEL DISPENSERS AND STORE FOR RE-INSTALLATION.
- 10 REMOVE WALL MOUNTED 18"x36" MIRROR AND STORE FOR RE-INSTALLATION.
- 11 REMOVE FEMININE SANITARY DISPENSER AND STORE FOR RE-INSTALLATION.
- 12 SHOWER FIXTURES TO REMAIN OR TO BE DETERMINE.
- 13 REMOVE CLOTH CURTAIN AND CURTAIN ROD.
- 14 REMOVE METAL SHELVING AND STORE FOR RE-INSTALLATION.
- 15 REMOVE SOAP DISPENSER AND STORE FOR RE-INSTALLATION.
- 16 CUT AN OPENING THRU EXISTING GYPSUM BOARD WALL FOR THE NEW 3'-0"x7'-0" DOOR.
- 17 REMOVE COAT HOOK & STORE FOR RE-INSTALLATION.
- 18 REMOVE AND REPLACE 36"WIDE x 80" LONG SHOWER CURTAIN AND CURTAIN ROD.
- 19 REMOVE AND REPLACE BROKEN 3'x6' MIRROR.
- 20 REMOVE WALL MOUNTED 3'x6' MIRROR & STORE FOR RE-INSTALLATION.
- 21 REMOVE LIGHT SWITCH.
- 22 REMOVE SHOWER STALL FLOOR AND CONC. CURB.

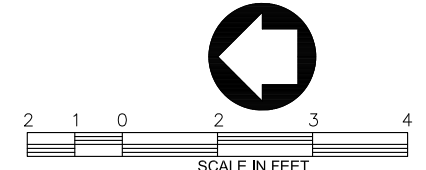

NO.	DATE	REVISIONS
1	2/11/2020	ADDENDUM
0	0/26/2020	ISSUED FOR BID

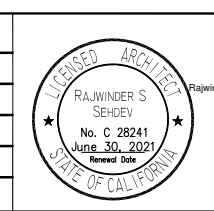

SUBMITTED	
DESIGNED	ROD V. B.
CHECKED	R. SEHDEV
DRAWN	ROD V. B.
CADD FILE NAME	



APPROVED	
CADD FILE DATE	OCT. 5, 2020
SCALE	1/2"=1'-0"
PLAT DATE	OCT. 5, 2020
BOARD APPROVAL DATE	-

CHABOYA RESTROOM RENOVATION		
CHABOYA BUILDING A		
2240 S. 7th STREET SAN JOSE, CA 95112		
FLOOR DEMOLITION PLAN		
BAP NO.	CONTRACT NO.	FILE LOCATION
	C20011	C20011
SHEET 2 OF 9		DRAWING NO. A.1

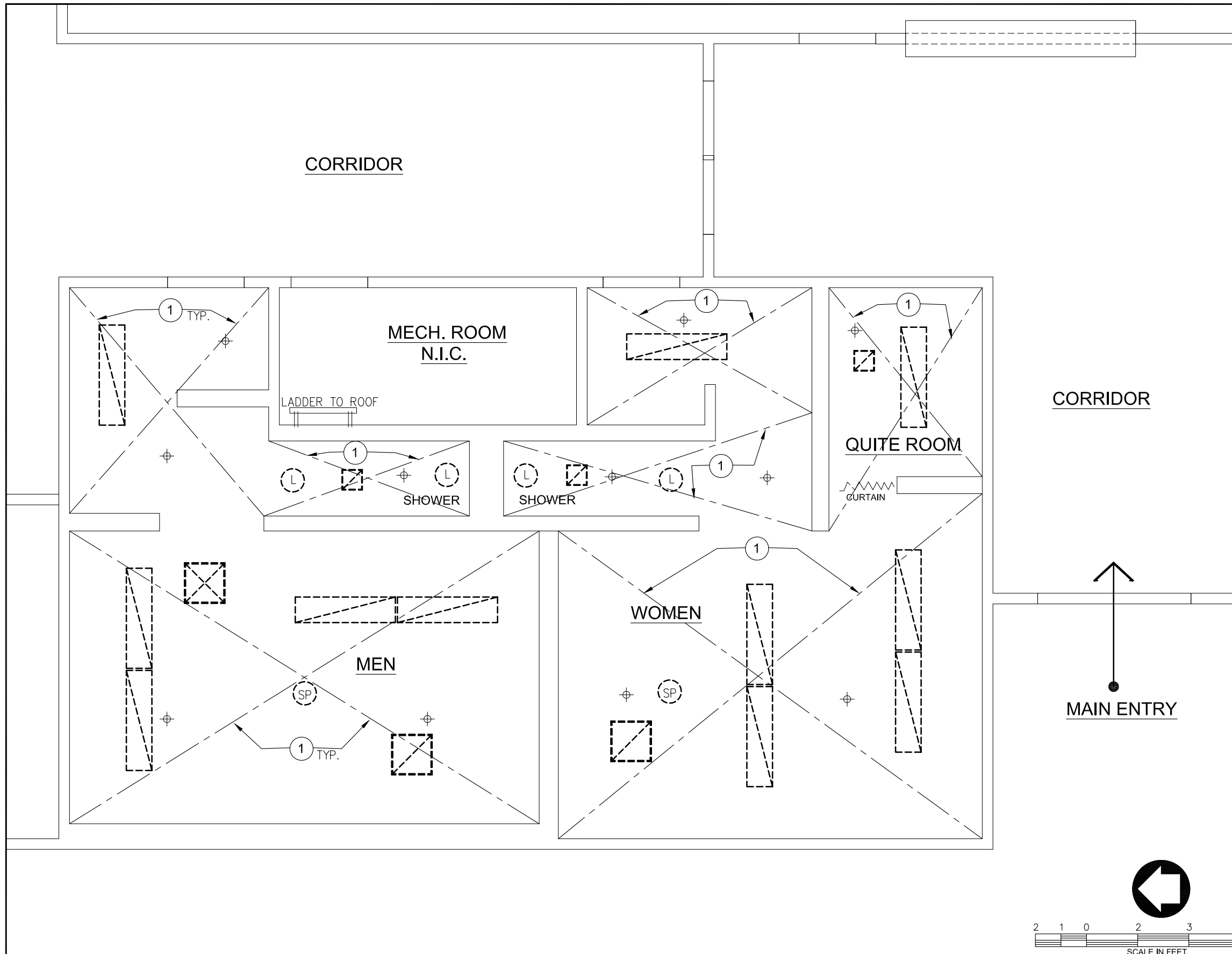

GENERAL NOTES:

- (A) CONSULT VTA REPRESENTATIVE FOR SCOPE WORK CLARIFICATION.
- (B) SEE ELECTRICAL DRAWING FOR NEW LIGHTING.
- (C) CONTRACTOR TO VERIFY ALL FIELD CONDITIONS PRIOR TO DEMOLITION AND CONSTRUCTION. ALL DISCREPANCIES MUST BE RESOLVED WITH ON SITE VTA INSPECTOR.

SHEET NOTES:

- 1 DEMO. GYPSUM BOARD CEILING AS SHOWN, EXISTING CEILING JOIST TO REMAIN.

LEGEND:

- ⊕ EXISTING SPRINKLER HEAD, TO REMAIN
- ⊙ SP REMOVE & REPLACE SPEAKER
- ⊙ L REMOVE & REPLACE CIRCULAR LIGHT
- ⌞ REMOVE & REPLACE A/C RETURN DIFFUSER (FIELD VERIFY)
- ⌞ REMOVE & REPLACE A/C SUPPLY DIFFUSER (FIELD VERIFY)
- ⌞ REMOVE & REPLACE 12"x48" CEILING LIGHT

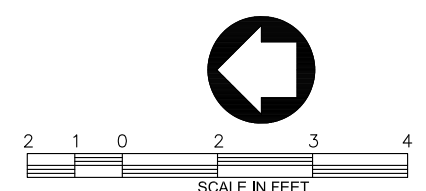

NO.	DATE	REVISIONS
1	2/11/2020	ADDENDUM
0	0/26/2020	ISSUED FOR BID

SUBMITTED
 Digitally signed by Rajwinder Sehdev
 DN: cn=Rajwinder Sehdev, o=Santa Clara Valley Transportation Authority, ou=Engineering, cn=Rajwinder Sehdev, email=Rajwinder.Sehdev@vta.org, c=US

DESIGNED ROD V. B. **CHECKED** R. SEHDEV
DRAWN ROD V. B. **CADD FILE NAME**

APPROVED	
CADD FILE DATE OCT. 5, 2020	SCALE 1/2"=1'-0"
PLT DATE	BOARD APPROVAL DATE

CHABOYA RESTROOM RENOVATION
 CHABOYA BUILDING A
 2240 S. 7th STREET SAN JOSE, CA 95112

CEILING DEMOLITION PLAN

SHEET 3 OF 9
 DRAWING NO. A.2
 REVISION

BAP NO. CONTRACT NO. C20011 FILE LOCATION

GENERAL NOTES:

(D) CONTRACTOR TO VERIFY ALL FIELD CONDITIONS PRIOR TO DEMOLITION AND CONSTRUCTION. ALL DISCREPANCIES MUST BE RESOLVED WITH ON SITE VTA INSPECTOR.

GENERAL NOTES:

- (A) CONSULT VTA REPRESENTATIVE FOR SCOPE WORK CLARIFICATION.
- (B) LOCATION FOR NEW WATER CLOSETS, FAUCETS, SHOWER HEADS, LAVATORIES, AND URINALS, USE SAME LOCATION & PLUMBING CONNECTIONS WHERE THE EXISTING OCCUR UNLESS OTHERWISE NOTED ON THE DRAWING. RE-CONNECT TO (E) UTILITY LINES.
- (C) ALL ELECTRICAL SWITCH, OUTLETS AND A/C TEMP. CONTROL & PROBE SHALL BE RESTORE TO NEW WALL SURFACE, V.I.F.

LEGEND:

- EXISTING WALL TO REMAIN
- NEW RESTROOM PARTITION, SEE SHEET NOTE 3
- NEW WALL TREATMENT ONE SIDE ONLY, SEE SHEET NOTE 1
- NEW WALL TREATMENT BOTH SIDES, SEE SHEET NOTE 1
- (E) ELECT. OUTLET, SEE GEN. NOTE C.
- (E) ELECT. SWITCH, SEE GEN. NOTE C.
- (N) ELECT. SWITCH, SEE ELECT. DWG.

SHEET NOTES:

- (1) INSTALL 5/8" DensGLAS SHEATHING BY GEORGIA PACIFIC BUILDING PRODUCTS, USE DensSHIELD AT SHOWER STALLS OR APPROVE EQUAL. FINISH WALL WITH BAXAB MICROCEMENT FINISH MANUFACTURED BY TOPCRETE OR APPROVED EQUAL. COLOR TO BE SILVER BY TOPCRETE IN SATIN FINISH.
- (1) ON ALL WALLS, FROM EDGE OF FLOOR TO 80" AFF TO BE FINISHED IN DAL TILE TRAVERTINE COLLECTION - 4"x4" SQUARE WALL TILE - TEXTURED TRAVERTINE VISUAL MODEL: BE11441P (OR APPROVED EQUAL) FROM THE TRAVERTINE COLLECTION.
- (2) EXISTING CONC. FLOORING WILL BE CLEANED SO THAT IT IS FREE OF SOLVENTS, FUELS AND OTHER POLLUTING PRODUCTS. USE BAXAB MICROCEMENT MATT FINISH MANUFACTURED BY TOPCRETE OR APPROVED EQUAL. COLOR TO BE CEMENT BY TOPCRET.
- (3) METPAR PHENOLIC RESTROOM & URINAL PARTITION. COLOR TO BE CHARRED FORMWOOD 6416. PROVIDE SHOP DRAWING FOR REVIEW AND APPROVAL.
- (4) NEW WATER CLOSET & ACCESSORIES SEE SPECS.
- (5) NEW URINALS, SEE SPECIFICATION.
- (6) NEW ADA LAVATORY, SEE SPECIFICATION.
- (7) NEW GRANITE COUNTER WITH TWO SINKS, SEE SPECS. PROVIDE SHOP DRAWING FOR REVIEW & APPROVAL.
- (8) RE-INSTALL TRASH RECEPTACLE.
- (9) RE-INSTALL MIRROR.
- (10) RE-INSTALL PAPER TOWEL DISPENSER.
- (11) RE-INSTALL FEMININE SANITARY DISPENSER.
- (12) RE-INSTALL METAL SHELVING.
- (13) NEW OR RE-INSTALL SOAP DISPENSER.
- (14) NEW 3'x7' DOOR, SEE DWG. A.7 DOOR SCHEDULE.
- (15) PATCH 32"x108" OPENING TO MATCH NEW WALL FIN.
- (16) TOILET SET DISPENSER COMBO WITH TOILET PAPER
- (17) NEW SHOWER CURTAIN, SEE SPECIFICATION.
- (18) NEW ACCESSIBILITY URINAL, SSE SPECS.
- (19) NEW DYSON BLADE HAND DRYER, SEE SPECS.
- (20) RE-INSTALL ELECTRICAL RECEPTACLE TO NEW SURFACE
- (21) RE-INSTALL COAT HOOK.
- (22) NEW 4'x 5' MIRROR.
- (23) PAINT DOOR TO MATCH EXISTING PAINT.
- (24) NEW 3'x 6' MIRROR TO MATCH EXISTING.
- (25) RE-INSTALL PROBE (EMERGENCY RED LIGHT).

SHEET NOTES:

(26) NEW SEAMLESS 36"x36" BARRIER FREE SHOWER PAN WITH 1/2" BEVELED THRESHOLD AND CENTER DRAIN, LUXURIOUS POLYESTER GELCOAT FINISH. JOINT BETWEEN THE WALL/FLOOR AND SHOWER PAN TO BE SEALED WITH WATER PROOF SEALANT. CONTRACTOR TO PROVIDE AND INSTALL ALL NEW CURTAINS & CURTAIN RODS.

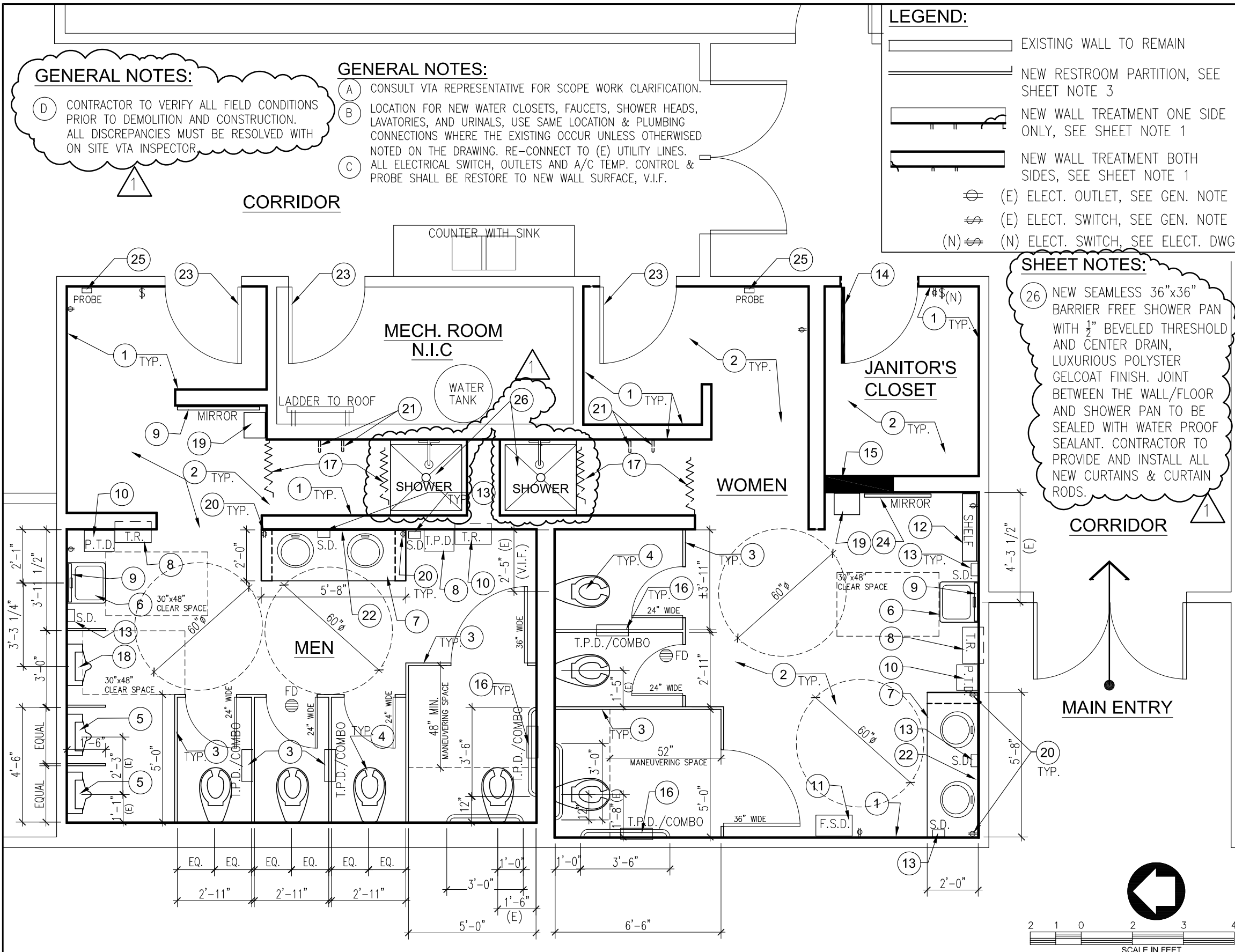

NO.	DATE	REVISIONS
1	2/11/2020	ADDENDUM
0	0/26/2020	ISSUED FOR BID



SUBMITTED
 Digitally signed by Rajwinder Sehdev
 DN: cn=Rajwinder Sehdev, o=VTA, ou=VTA, email=Rajwinder.Sehdev@vta.org, c=US
 Location: San Jose, CA
 Reason: I am approving this document.
 Date: 2020.12.19 14:26:07-0800

DESIGNED ROD V. B. **CHECKED** R. SEHDEV
DRAWN ROD V. B. **CADD FILE NAME**



APPROVED	
CADD FILE DATE	SCALE
OCT. 5, 2020	1/2"=1'-0"
PLAT DATE	BOARD APPROVAL DATE

CHABOYA RESTROOM RENOVATION		
CHABOYA BUILDING A		
2240 S. 7th STREET SAN JOSE, CA 95112		
FLOOR PLAN		
SHEET	4	OF
DRAWING NO.	A3	
REVISION		
BAP NO.	CONTRACT NO.	FILE LOCATION
	C20011	

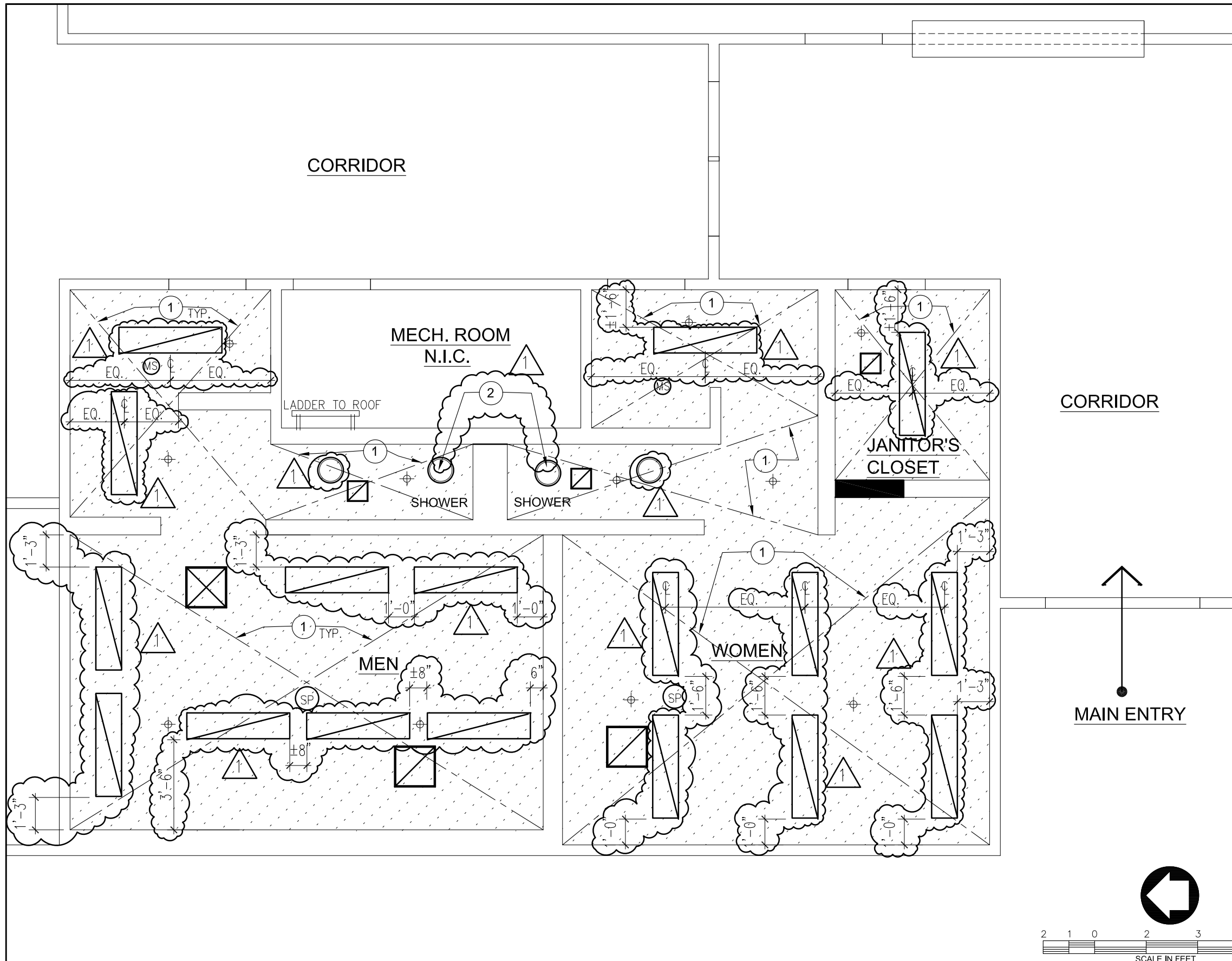

- GENERAL NOTES:**
- (A) SEE ELECTRICAL DRAWING FOR LIGHTING, REFER TO SPECIFICATION FOR THE EXTENT OF SCOPE OF WORK AND INSTRUCTION.
 - (B) CONSULT VTA REPRESENTATIVE FOR ANY SCOPE WORK CLARIFICATION.
 - (C) CONTRACTOR TO VERIFY ALL FIELD CONDITIONS PRIOR TO DEMOLITION AND CONSTRUCTION. ALL DISCREPANCIES MUST BE RESOLVED WITH ON SITE VTA INSPECTOR.

- SHEET NOTES:**
- (1) NEW 1/2" DensGLAS SHEATHING BY GEORGIA PACIFIC BUILDING PRODUCTS OR APPROVED EQUAL. FINISH WITH SHERWIN WILLIAMS, TOQUE WHITE, SW 7003, MATT FINISH.
 - (2) INSTALL ROUND LED LIGHTS FOR EACH SHOWER. THESE STAY ON 24x7 AND NOT CONNECTED TO MOTION SENSORS.

LEGEND:

- ⊕ EXISTING SPRINKLER HEAD
- ⊙ SP NEW SPEAKER DIFFUSER
- ⊙ MS NEW MOTION SENSOR
- NEW A/C RETURN DIFFUSER (FIELD VERIFY)
- ⊗ NEW A/C SUPPLY DIFFUSER (FIELD VERIFY)
- ▨ NEW CEILING
- △ NEW 12"x48" RECESSED CEILING LIGHT
- NEW RECESSED CIRCULAR CEILING LIGHT



NO.	DATE	REVISIONS
1	2/11/2020	ADDENDUM
0	0/26/2020	ISSUED FOR BID

SUBMITTED
Digitally signed by Rajwinder Sehdev
DN: cn=Rajwinder Sehdev, o=Santa Clara Valley Transportation Authority, ou=Engineering, c=US

DESIGNED ROD V. B. **CHECKED** R. SEHDEV

DRAWN ROD V. B. **CADD FILE NAME**

APPROVED

CADD FILE DATE OCT. 5, 2020	SCALE 1/2"=1'-0"
PLAT DATE OCT. 5, 2020	BOARD APPROVAL DATE -

CHABOYA RESTROOM RENOVATION
CHABOYA BUILDING A
2240 S. 7th STREET SAN JOSE, CA 95112

CEILING PLAN

BAP NO. CONTRACT NO. C20011 FILE LOCATION

SHEET 5 OF 9
DRAWING NO. A.4
REVISION

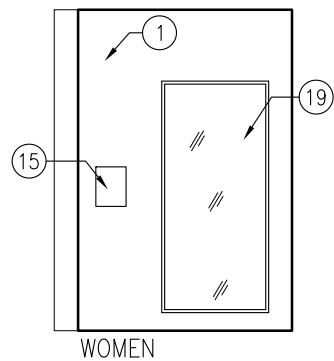

ELEVATION - A
SCALE: 3/8" = 1'-0"

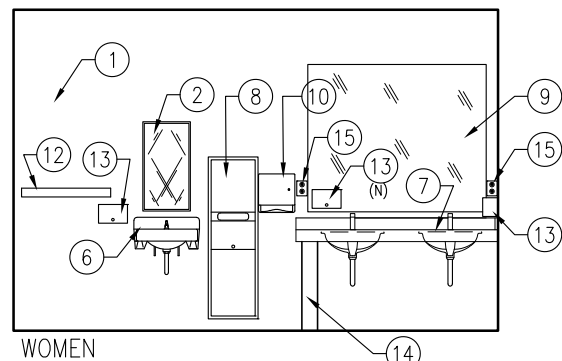

ELEVATION - B
SCALE: 3/8" = 1'-0"

3 ELEVATIONS

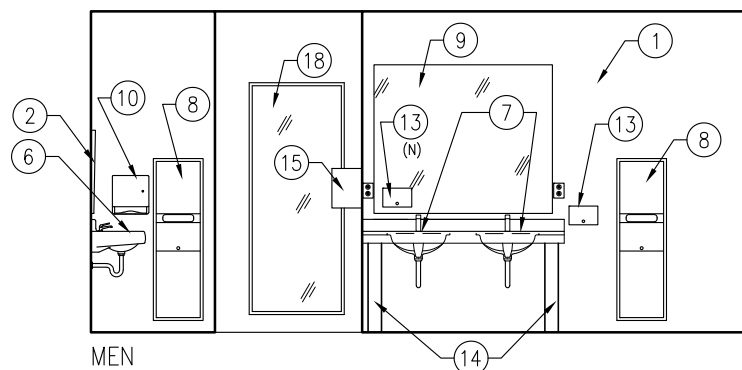

ELEVATION - A
SCALE: 3/8" = 1'-0"

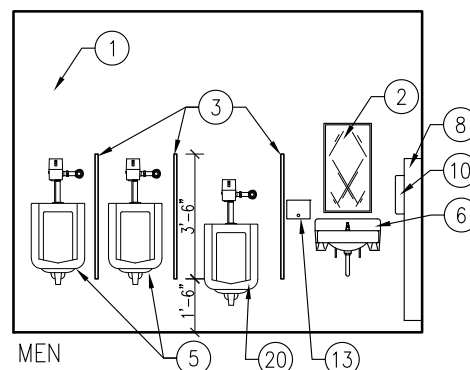

ELEVATION - D
SCALE: 3/8" = 1'-0"

2 ELEVATIONS

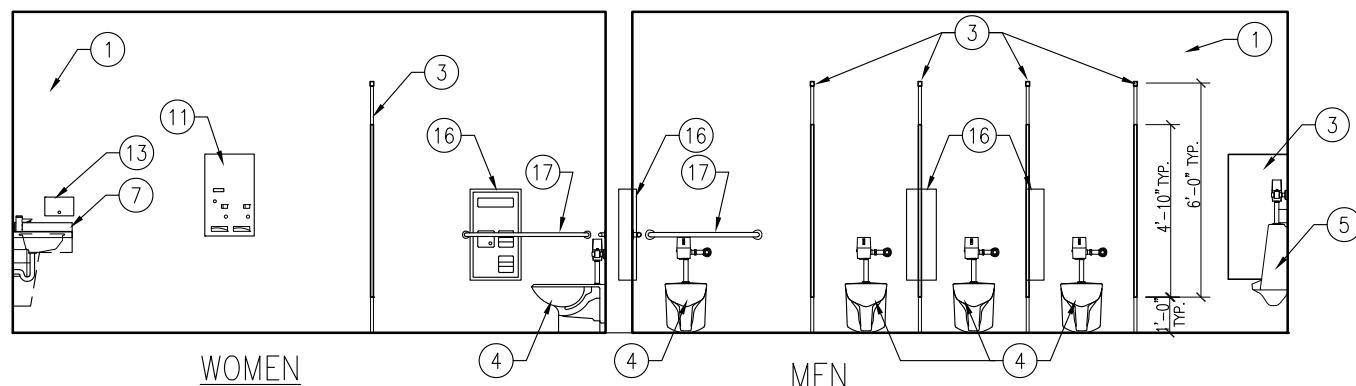

SECTION - 1
SCALE: 3/8" = 1'-0"

1 SECTION

SHEET NOTES:

- 1 INSTALL 5/8" DensGLAS SHEATHING BY GEORGIA PACIFIC BUILDING PRODUCTS OR APPROVE EQUAL. FINISH WALL WITH BAXAB MICROCEMENT FINISH MANUFACTURED BY TOPCRETE OR APPROVED EQUAL. COLOR TO BE SILVER BY TOPCRETE IN SATIN FINISH.
ON ALL WALLS, FROM EDGE OF FLOOR TO 80" AFF TO BE FINISHED IN DAL TILE TRAVERTINE COLLECTION - 4"x4" SQUARE WALL TILE - TEXTURED TRAVERTINE VISUAL MODEL: BE11441P (OR APPROVED EQUAL) FROM THE TRAVERTINE COLLECTION.
- 2 RE-INSTALL 18"x36" ACCESSIBILITY MIRROR.
- 3 METPAR PHENOLIC RESTROOM (WALL & FLOOR MOUNTED) & URINAL PARTITION (WALL MOUNTED). COLOR TO BE CHARRED FORMWOOD 6416.
- 4 NEW FLOOR MOUNT WATER CLOSET & ACCESSORIES SEE SPECS.
- 5 NEW URINALS, SEE SPECIFICATION.
- 6 NEW ADA LAVATORY, SEE SPECIFICATION.
- 7 NEW COUNTER WITH TWO SINKS AND BACKFLASH, SEE SPECS.
- 8 RE-INSTALL TRASH RECEPTACLE AND PAPER TOWEL DISPENSER.
- 9 NEW 4'x5' MIRROR.
- 10 RE-INSTALL PAPER TOWEL DISPENSER.
- 11 RE-INSTALL FEMININE SANITARY DISPENSER.
- 12 RE-INSTALL METAL SHELVING.
- 13 NEW OR RE-INSTALL SOAP DISPENSER.
- 14 NEW PONY WALL TO SUPPORT COUNTER AND SINK.
- 15 RE-INSTALL ELECTRICAL OUTLET AT THE NEW SURFACE OF FINISH WALL.
- 16 TOILET SET DISPENSER COMBO WITH TOILET PAPER
- 17 RE-INSTALL TOILET GRAB BAR.
- 18 RE-INSTALL 3'x6' MIRROR.
- 19 NEW 3'x6' MIRROR.
- 20 NEW ADA URINAL, SEE SPECIFICATION.

GENERAL NOTE:
A CONTRACTOR TO VERIFY ALL FIELD CONDITIONS PRIOR TO DEMOLITION AND CONSTRUCTION. ALL DISCREPANCIES MUST BE RESOLVED WITH ON SITE VTA INSPECTOR.

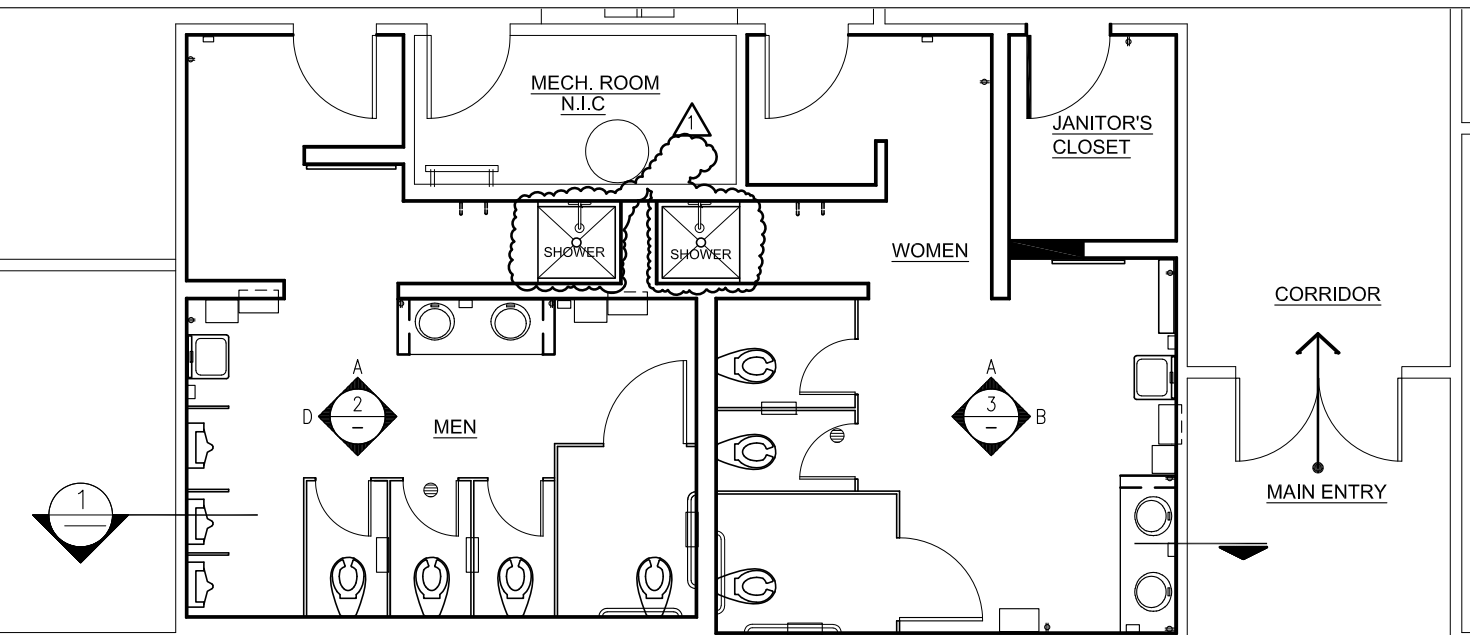

KEY PLAN
NOT TO SCALE

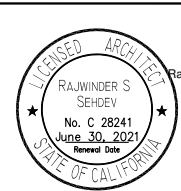

SUBMITTED
Digitally signed by Rajwinder Sehdev
DN: cn=US, email=rajwinder.sehdev@vta.org, ou=VTA, ou=Transit, cn=Rajwinder Sehdev
Reason: I am approving this document
Date: 2020.10.10 14:27:17 -0800

DESIGNED ROD V. B. **CHECKED** R. SEHDEV
DRAWN ROD V. B. **CADD FILE NAME**



APPROVED

CADD FILE DATE OCT. 5, 2020 **SCALE** 1/2"=1'-0"
PLAT DATE **BOARD APPROVAL DATE**

CHABOYA RESTROOM RENOVATION
CHABOYA BUILDING A
2240 S. 7th STREET SAN JOSE, CA 95112

INTERIOR ELEVATION

BAP NO. **CONTRACT NO.** C20011 **FILE LOCATION**

SHEET 6
OF 9
DRAWING NO. A.5
REVISION

1	2/11/2020	ADDENDUM
0	0/26/2020	ISSUED FOR BID
NO.	DATE	REVISIONS

TOILET ACCESSORIES GENERAL NOTE::

1. PRIOR TO FRAMING OPENINGS OR INSTALLING BACKING, ETC. AS MAY BE REQUIRED, CONTRACTOR TO VERIFY ALL MOUNTING HEIGHTS WITH TOILET ACCESSORY SUPPLIER AS REQUIREMENTS MAY VARY DEPENDING UPON MANUFACTURER.

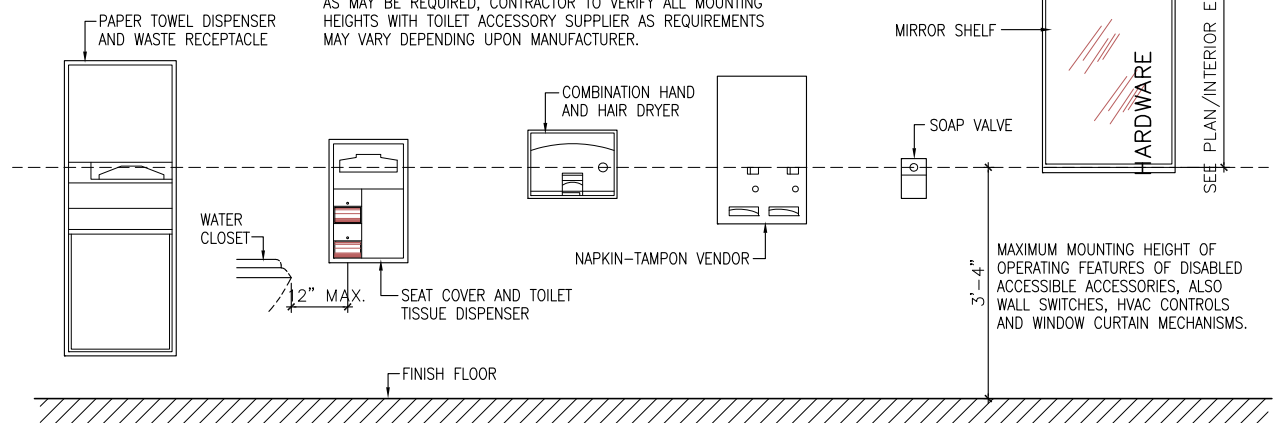

2 TOILET ACCESSORIES GENERAL
SCALE N.T.S.

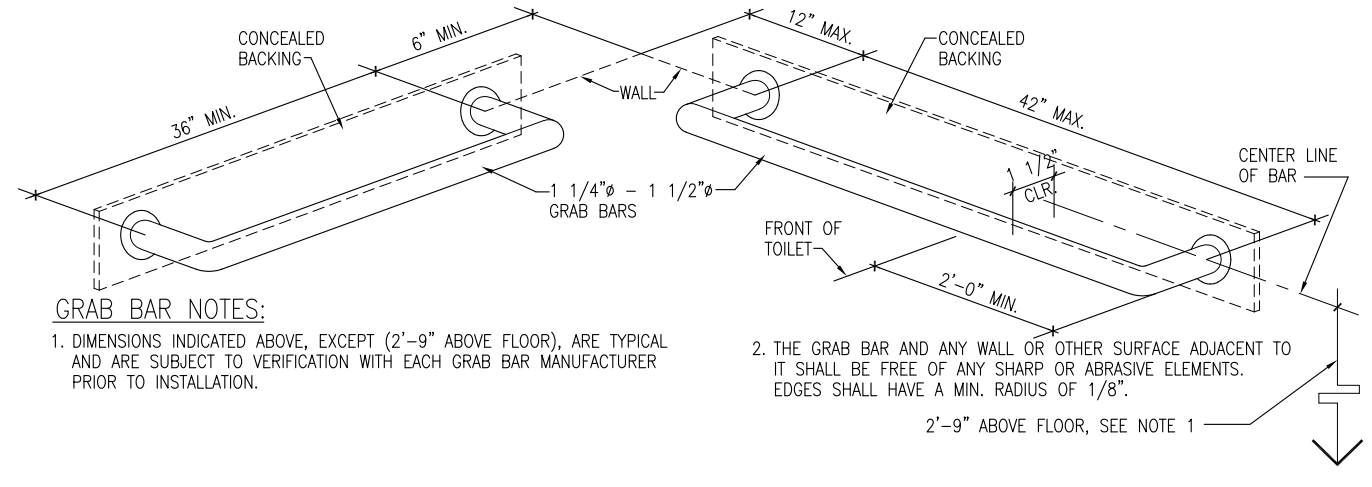

1 TOILET ACCESSORIES (GRAB BARS)
SCALE N.T.S.

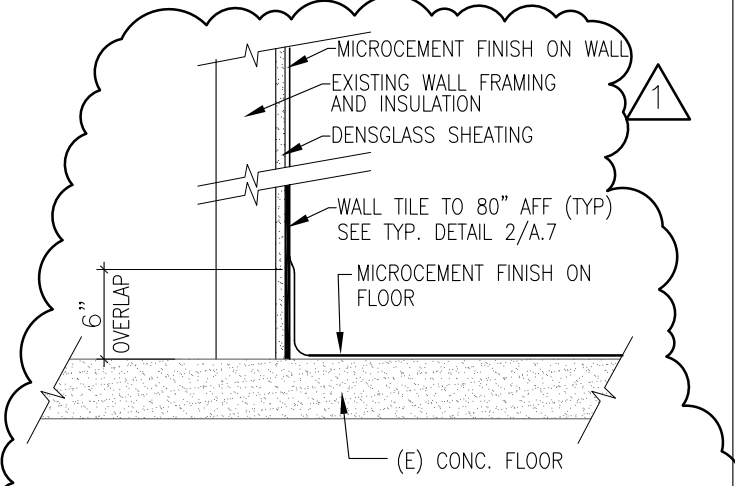

6 TYP. DET. AT FLOOR & WALL INTERSECTION
SCALE N.T.S.

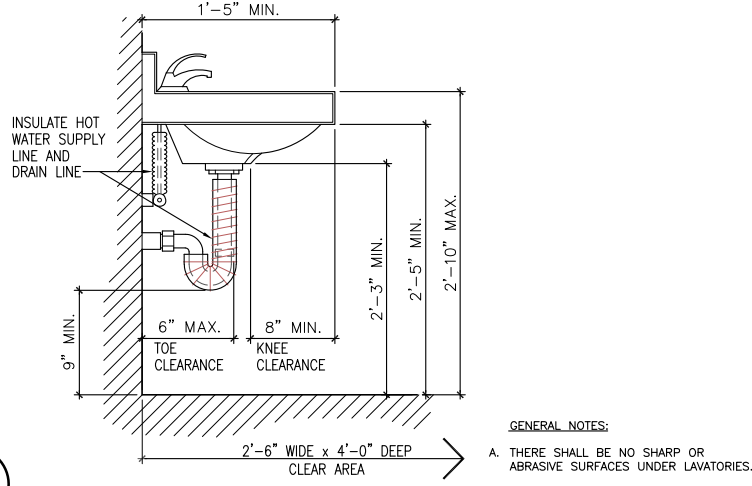

5 ACCESSIBLE LAVATORY TYP.
SCALE N.T.S.

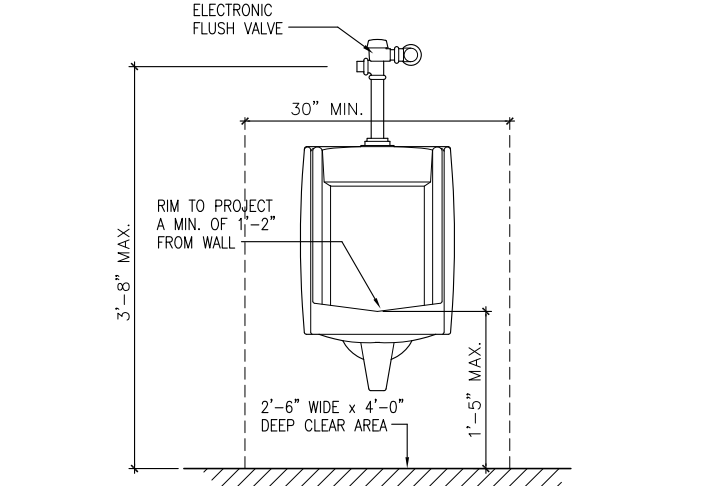

4 ACCESSIBLE URINAL
SCALE N.T.S.

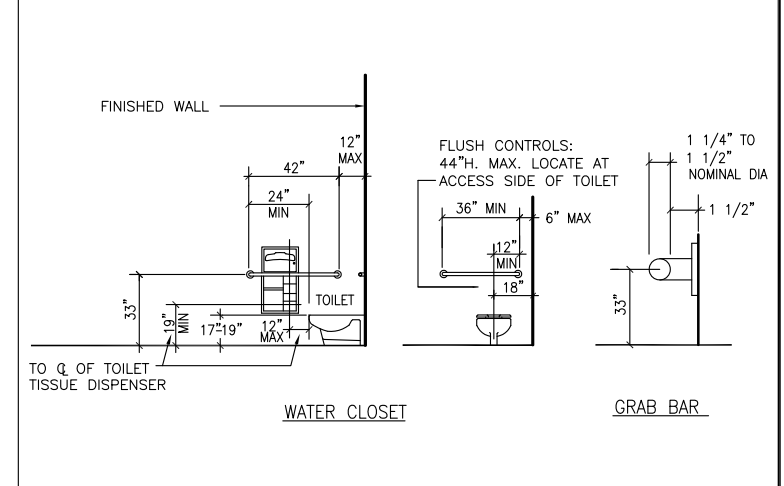

3 TOILET ACCESSORIES
SCALE N.T.S.

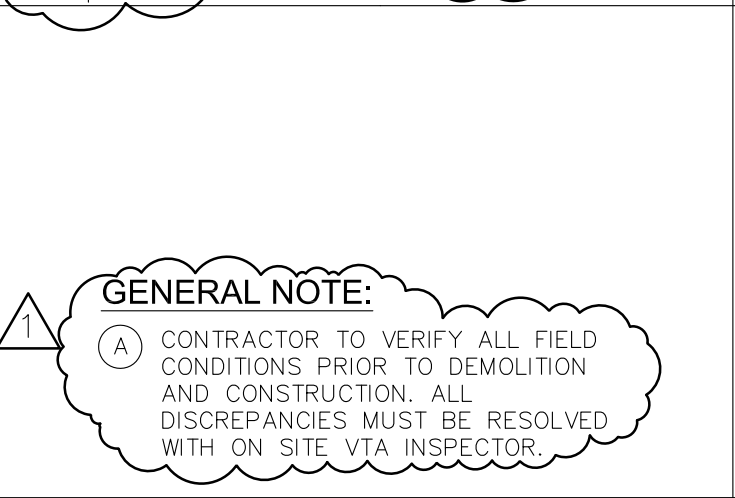

6 TYP. DET. AT FLOOR & WALL INTERSECTION
SCALE N.T.S.

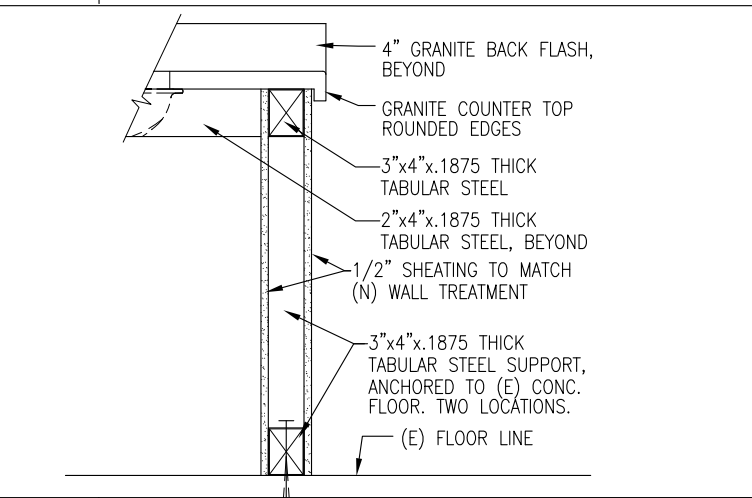

9 DETAIL
SCALE 1 1/2"=1'-0"

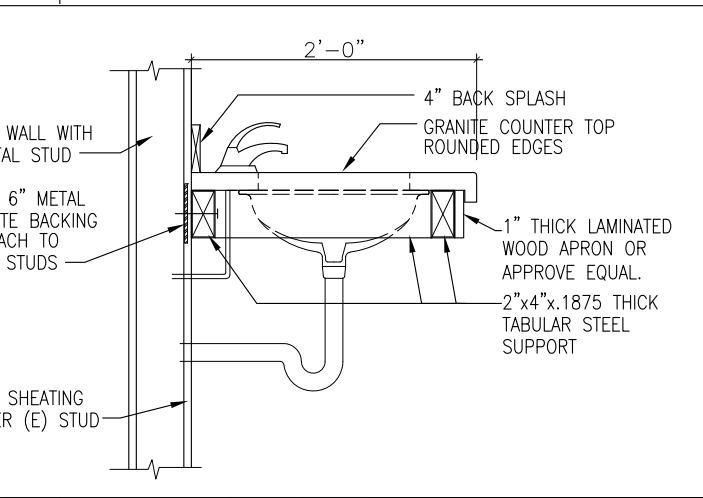

8 CROSS SECTION DETAIL
SCALE 1 1/2"=1'-0"

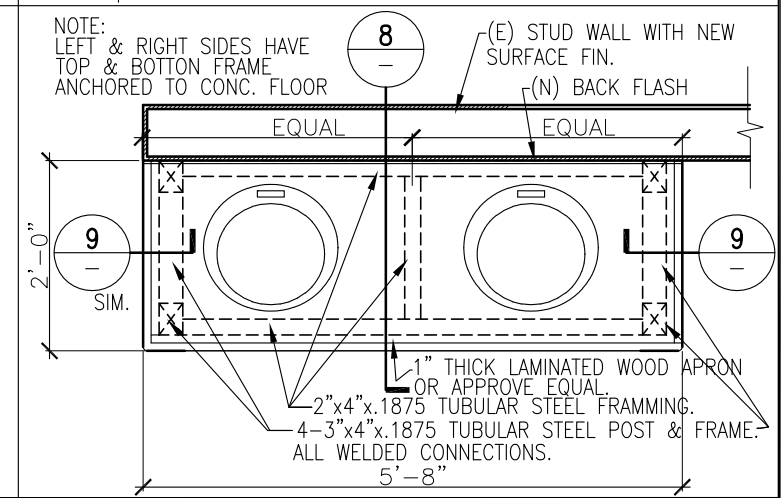

7 LAVATORY - SUPPORT FRAMMING PLAN
SCALE 1"=1'-0"

NO.	DATE	REVISIONS
1	2/11/2020	ADDENDUM
0	0/26/2020	ISSUED FOR BID

SUBMITTED	
Digitally signed by Rajwinder Sehdev DN: cn=Rajwinder Sehdev, o=VTA, ou=Transportation Authority, email=Rajwinder.Sehdev@vta.org, c=US	
DESIGNED	ROD V. B.
CHECKED	R. SEHDEV
DRAWN	ROD V. B.
CADD FILE NAME	

APPROVED	
CADD FILE DATE	SCALE
OCT. 5, 2020	AS SHOWN
PLAT DATE	BOARD APPROVAL DATE

CHABOYA RESTROOM RENOVATION CHABOYA BUILDING A 2240 S. 7th STREET SAN JOSE, CA 95112		
TOILET ACCESSORIES MOUNTING HEIGHT AND DETAILS		
BAP NO.	CONTRACT NO.	FILE LOCATION
	C20011	
SHEET	7	OF 9
DRAWING NO.	A6	
REVISION		



DOOR SCHEDULE

DOOR NO.	LOCATION		DOOR TYPE	DOOR				FRAME				HARDWARE GROUP	DETAILS				REMARKS
	FROM	TO		WxHxTH	MATERIAL	FINISH	MATERIAL	FINISH	FIRE RATING	HEAD	JAMB		TRANSOM	THRESHOLD			
	JANITOR'S CLOSET	INTERIOR	A	36"x84"x1-3/4"	WOOD	PAINT	HOLLOW METAL	PAINT	20 MIN.	-	1/-	1/-	-	-	SOLID CORE WOOD DOOR		
	MAINTENANCE ROOM	INTERIOR	(E)	EXISTING	(E)	(E)	(E)	(E)	(E)	-	(E)	(E)	-	-	REMOVE & REPLACE LOCK SET		

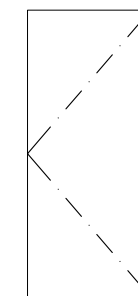

A
DOOR TYPE

GENERAL NOTES:

(A) CONTRACTOR TO VERIFY ALL FIELD CONDITIONS PRIOR TO DEMOLITION AND CONSTRUCTION. ALL DISCREPANCIES MUST BE RESOLVED WITH ON SITE VTA INSPECTOR.

NOTE:

(1) PAINT ALL EXISTING DOORS AND FRAMES. PAINT NEW FRAME AND DOOR TO MATCH EXISTING.

DOOR HARDWARE

DOOR NO.	LOCATION		HINGE				LOCKSET				DOOR STOP		DOOR CLOSER	
	QTY.	MANUFACTURER & MODEL NO.	REMARK		QTY.	MANUFACTURER & MODEL NO.	REMARK		QTY.	MANUFACTURER & MODEL NO.	QTY.	MANUFACTURER & MODEL NO.		
	JANITOR'S CLOSET	3	STANLEY CB199 4-1/2"x4-1/2" ANSI 5111 OR APPROVE EQUAL HAGER BB1199 4-1/2"x4-1/2" ANSI 5111 OR APPROVE EQUAL	FULL MORTISE, FIVE KNUCKLE, BALL BEARING, HEAVY DUTY WITH NON-REMOVABLE PIN, S.S. WITH S.S. PIN		1	STANLEY CLASSROOM L9070-93L-630 ANSI F05 YALE CLASSROOM 8808FL-CRR-630 ANSI F05	MORTISE LOCKSET WITH MOTISE CYLINDER, ROSE & LEVER TRIM WITH SATIN STAINLESS STEEL FIN. LATCH BOLT GRIP EITHER SIDE EXCEPT WHEN OUTSIDE IS LOCK BY KEY. AUXILIARY LATCH DEADBOLT WHEN DOOR IS CLOSED, INSIDE GRIP ALWAYS FREE. LOCK CYLINDER - HAS MINIMUM 6 TUMBLER INTERCHANGEABLE CORE OR TO MATCH EXISTING AROUND THE BUILDING.		1	DON-J01412 CAST WALL BUMPER 626 FINISH OR APPROVED EQUAL	1	STANLEY D-3551, 869 OR APPROVED EQUAL	
	MAINTENANCE ROOM	(E)	(E)	(E)		(E)	STANLEY CLASSROOM L9070-93L-630 ANSI F05 YALE CLASSROOM 8808FL-CRR-630 ANSI F05	(E)		(E)	(E)	(E)	(E)	

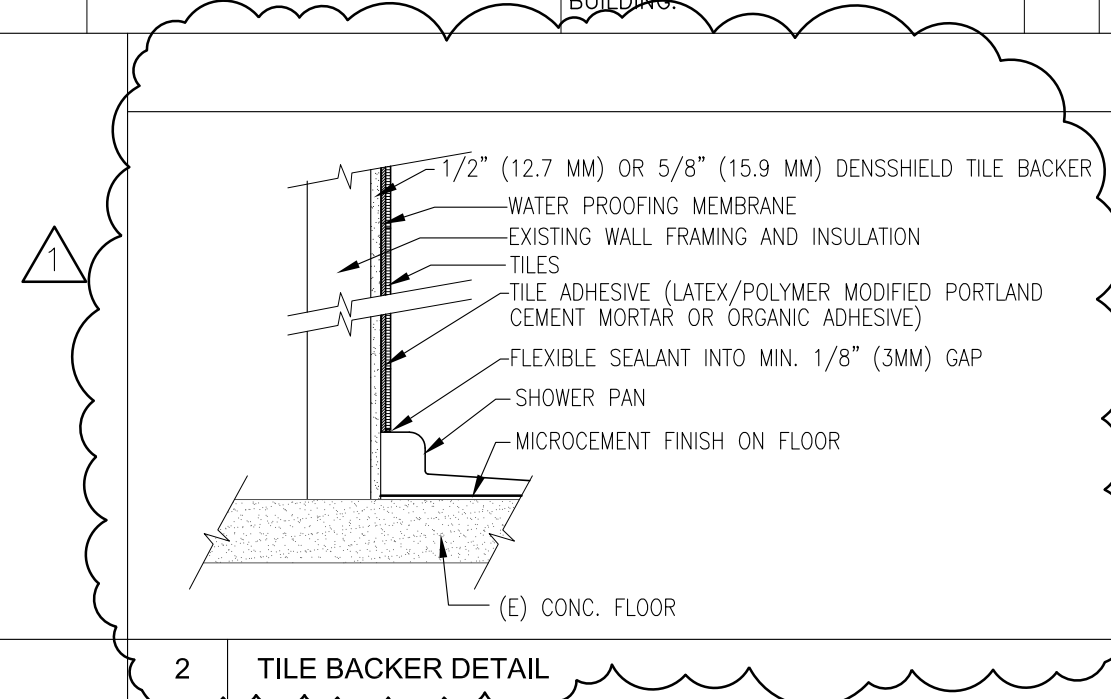

2 TILE BACKER DETAIL

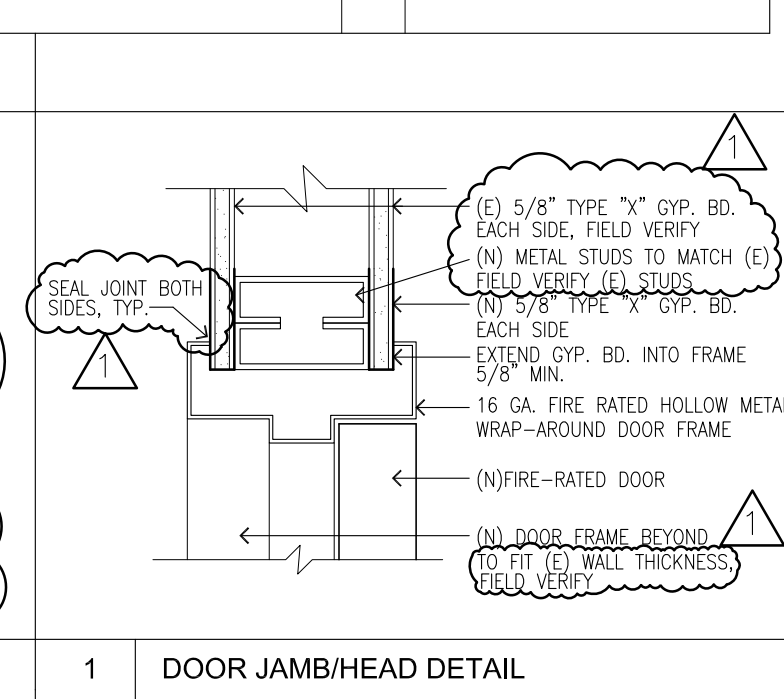

1 DOOR JAMB/HEAD DETAIL

				<p>CHABOYA RESTROOM RENOVATION CHABOYA BUILDING A 2240 S. 7th STREET SAN JOSE, CA 95112</p> <p>DETAILS, DOOR HARDWARE SCHEDULE</p>	<p>SHEET 8 OF 9 DRAWING NO. A.7 REVISION</p>	<p>BAP NO. CONTRACT NO. FILE LOCATION</p>	
<p>2/11/2020 ADDENDUM</p>	<p>ROD V. B. CHECKED R. SEHDEV</p>	<p>ROD V. B. DRAWN GADD FILE NAME</p>	<p>AS SHOWN</p>	<p>REVISION</p>	<p>REVISION</p>	<p>REVISION</p>	

LIGHT FIXTURE SCHEDULE				
MARK	MANUFACTURER	FIXTURE	VOLTS	DESCRIPTION
1	LITHONIA, CREE, RAB, OAE	LED	120	4' RECESSED FIXTURE FOR WET LOCATION. SEE TECHNICAL SPECIFICATION FOR MORE INFORMATION
3	LITHONIA, CREE, RAB, OAE	LED	120	12" DIAMETER RECESSED FIXTURE FOR WET LOCATION. SEE TECH. SPEC FOR MORE INFORMATION

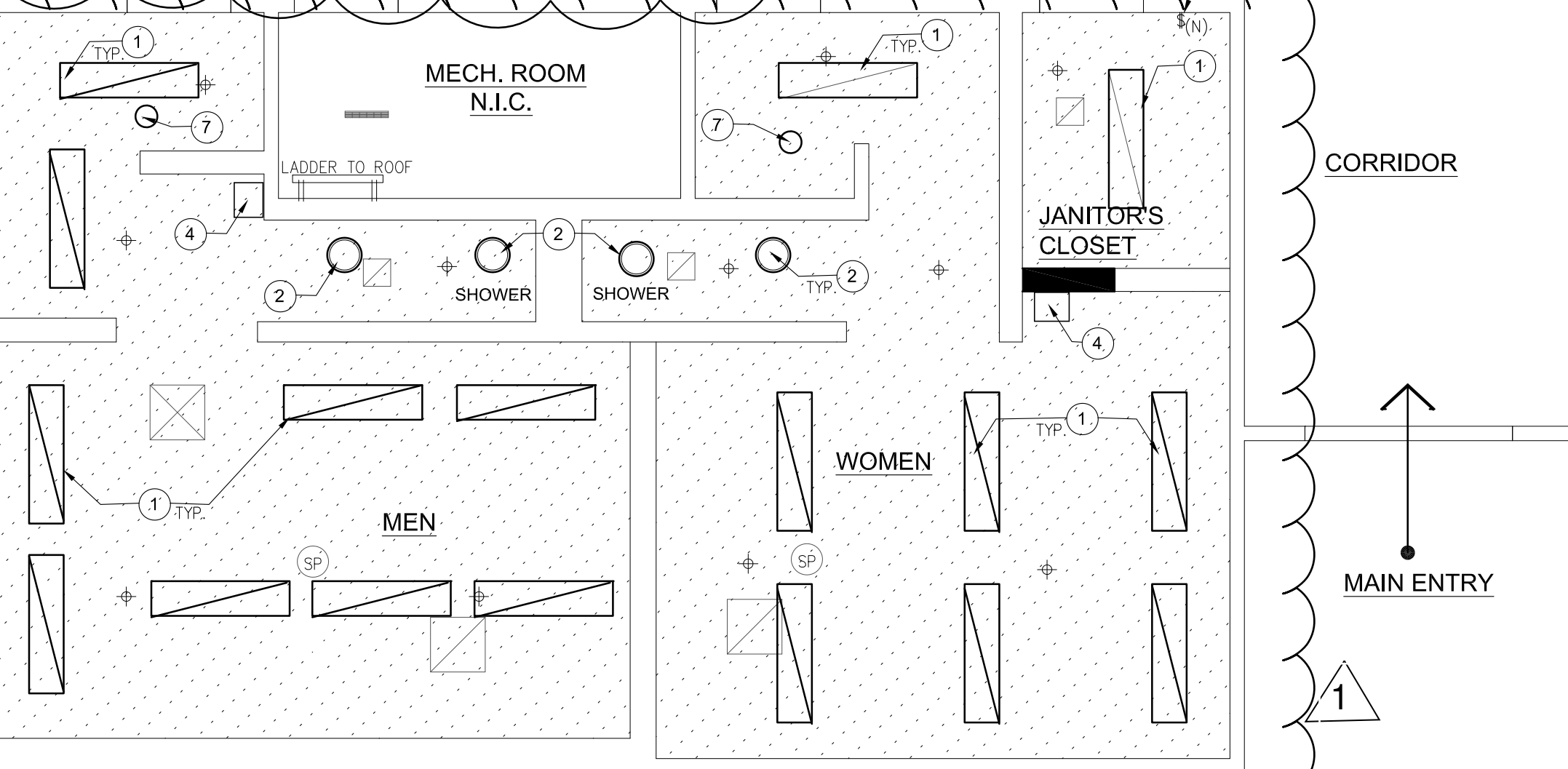

GENERAL NOTE:

(A) CONTRACTOR TO VERIFY ALL FIELD CONDITIONS PRIOR TO DEMOLITION AND CONSTRUCTION. ALL DISCREPANCIES MUST BE RESOLVED WITH ON SITE VTA INSPECTOR.

- SHEET NOTES:**
- PROVIDE NEW RECESSED MOUNTED LED LIGHT FIXTURES WITH A NOMINAL LENGTH OF 48".
 - PROVIDE NEW ROUND FLUSH MOUNTED RECESSED LED LIGHT FIXTURES OF 12" DIAMETER IN THE SHOWER AREA. THE LIGHT SHALL BE RATED FOR WET LOCATION.
 - THESE STAY ON 24x7 AND NOT CONNECTED TO MOTION SENSORS.
 - PROVIDE NEW OCCUPANCY SENSOR WALL SWITCH IN THE JANITOR'S CLOSET, TO POWER LIGHT INSIDE THE ROOM.
 - PROVIDE NEW DYSON AIRBLADE dB AB 14 HAND DRYER IN THE LOCATION SHOWN.
 - PROVIDE NEW (15A) BREAKER INSIDE PANEL P4, LOCATED IN THE ELECTRICAL ROOM. BREAKER SHALL MATCH (E) BREAKERS. RUN 2#12, 1#12 G FROM EACH BREAKER TO THE NEW HAND DRYER IN THE RESTROOMS.
 - REPLACE (E) GFCI RECEPTACLE WITH NEW GFCI RECEPTACLE.
 - PROVIDE CEILING MOUNT OCCUPANCY SENSOR IN EACH RESTROOM. PROVIDE 20A CIRCUIT BREAKER INSIDE PANEL P4 FOR POWERING THE POWER PACK. FOLLOW MANUFACTURERS RECOMMENDATION ON WIRING.

LEGEND:

- ⊕ EXISTING SPRINKLER HEAD
- (N) NEW LIGHT SWITCH
- SP SPEAKER
- A/C DIFFUSER
- NEW CEILING
- NEW CEILING LIGHT
- NEW RECESSED CIRCULAR CEILING LIGHT



NO.	DATE	REVISIONS
1	2/11/2020	ADDENDUM
0	0/26/2020	ISSUED FOR BID

REGISTERED PROFESSIONAL ENGINEER
SNEHA GEORGE
E22585
Exp. 12/31/2020
STATE OF CALIFORNIA

SUBMITTED

DESIGNED: S. GEORGE
CHECKED: E. EVANGELISTA
DRAWN: ROD V. B.
CADD FILE NAME

Santa Clara Valley Transportation Authority
Solutions that move you

APPROVED

CADD FILE DATE: OCT. 5, 2020
SCALE: 1/2"=1'-0"
PLOT DATE: _____
BOARD APPROVAL DATE: _____

CHABOYA RESTROOM RENOVATION
CHABOYA BUILDING A
2240 S. 7th STREET SAN JOSE, CA 95112

ELECTRICAL LIGHTING PLAN

SHEET 9 OF 9
DRAWING NO. E.1
REVISION

BAP NO. _____ CONTRACT NO. C20011 FILE LOCATION _____

ADDENDUM #1 ATTACHMENT NO. 4

Restroom Renovations at Chaboya Building A
CONTRACT C20011

	Description	Reference Section	Due Date/Frequency
50011	EEO Officer-Contractor and all subcontractors.	Appendix C	"
50012	Safety Officer – Name and title.	6.14	"
50013	Prevailing Wages List	7.8	"
50014	Executed Subcontracts	7.18	Within 10 days following Contract execution
50015	Certified Payrolls	7.58	Weekly
50016	Monthly SBE Utilization Reports	Appendix C	Monthly
50017	Final SBE Utilization Report	Appendix C	Prior to Final Payment
50018	Baseline Schedule	6.21	Within 14 days following Notice of Award
50019	Monthly Schedule Update	6.21.6	Monthly

1 Addendum 1
12/11/2020